

C-Store

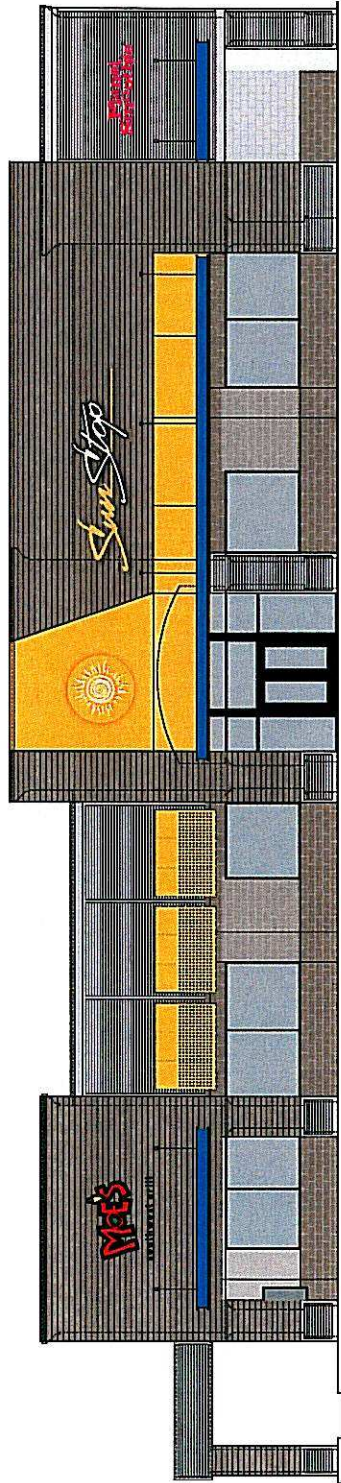

Scale: 3/32" = 1'



Federal Health Specialty Contracting
1020 Pittsburgh Drive, Suite A
Dakawana, OH 43015 740-368-4120

Revisions:

Approved <input type="checkbox"/>	Approved w/changes <input type="checkbox"/>	Signature	Date

THIS DRAWING IS YOUR FINAL PROOF. IT SUPERCEDES ALL VERBAL AND WRITTEN COMMUNICATION. BY SIGNING BELOW YOU ARE AUTHORIZING US TO MANUFACTURE TO THESE SPECIFICATIONS.
Colors Depicted in This Rendering May Not Match Actual Finished Materials. Refer To Product Samples For Exact Color Match.

Account Rep: **Joe Schrandt**
Project Manager: **Teri Dolbier**
Drawn By: **E. Aliceway**

Inland
ELECTRICAL CONSULTING, LLC
ALL TRADES
10000 W. 10TH AVE. SUITE 100
DENVER, CO 80231
TEL: 303.751.1111
WWW.INLANDELECTRICAL.COM

Project / Location: # **29-05752-00**
Inland
Sun Stop
2112 W Hill Ave.
Valdosta, GA

Job Number: **00-000000-00**
Date: **01.25.2018**
Sheet Number: **9** of **14**
Design Number: **XX**

This original drawing is provided as part of a planned project and is not to be exhibited, copied or reproduced without the written permission of Federal Health Sign Company, LLC or its authorized agent. © 2008