

VA-2024-19 & VA-2024-20 Future Development Map

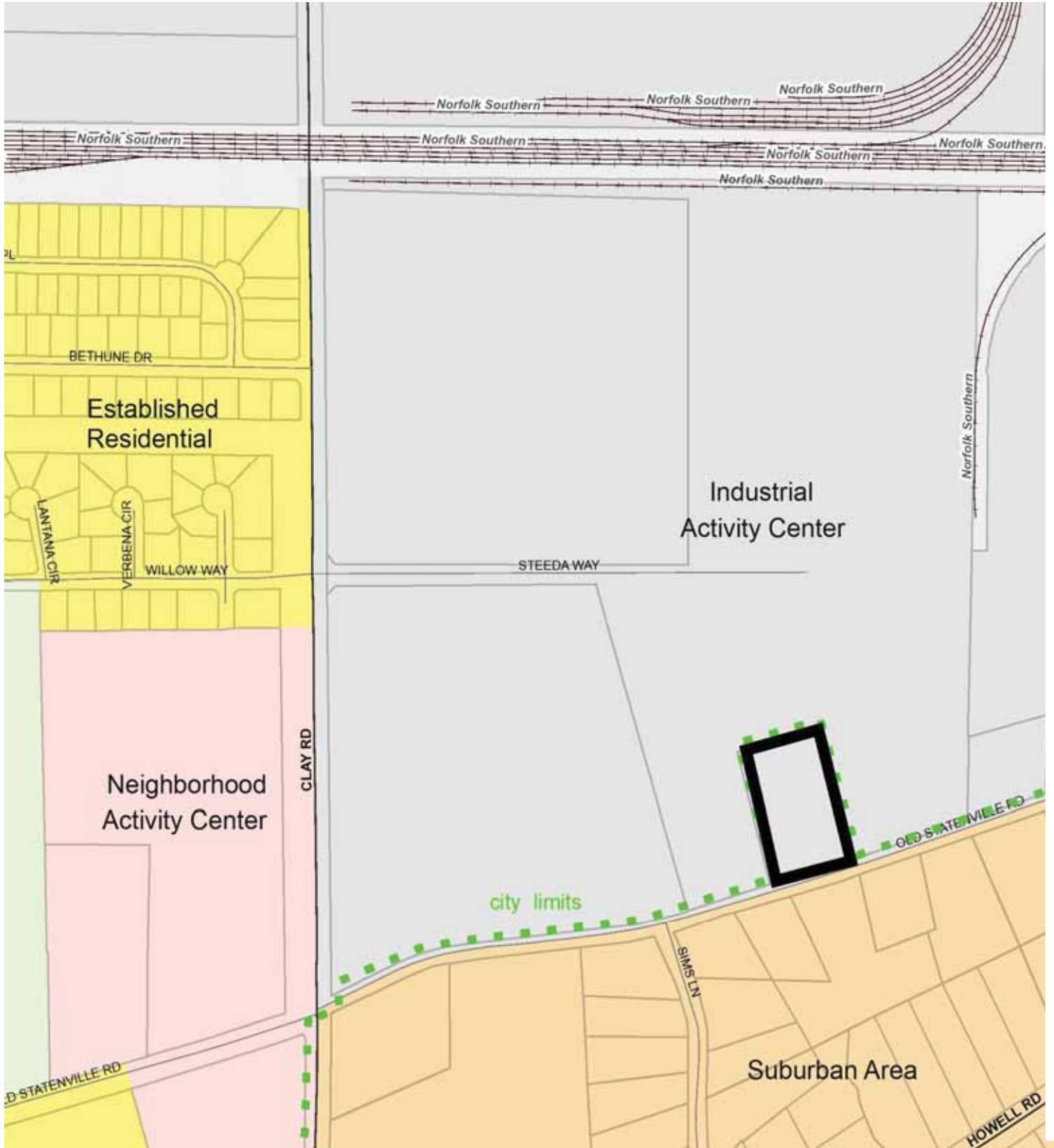

V-LC Development Authority 1311 Old Statenville Road Character Area = Industrial AC
Rezoning & Annexation Requests Tax Map # 0160C Parcel # 001

** Map NOT to scale Map Data Source: VALOR GIS October 2024



Attachment: VA-2024-19 City Council attachments (3856 : Gipc Va-2024-19)