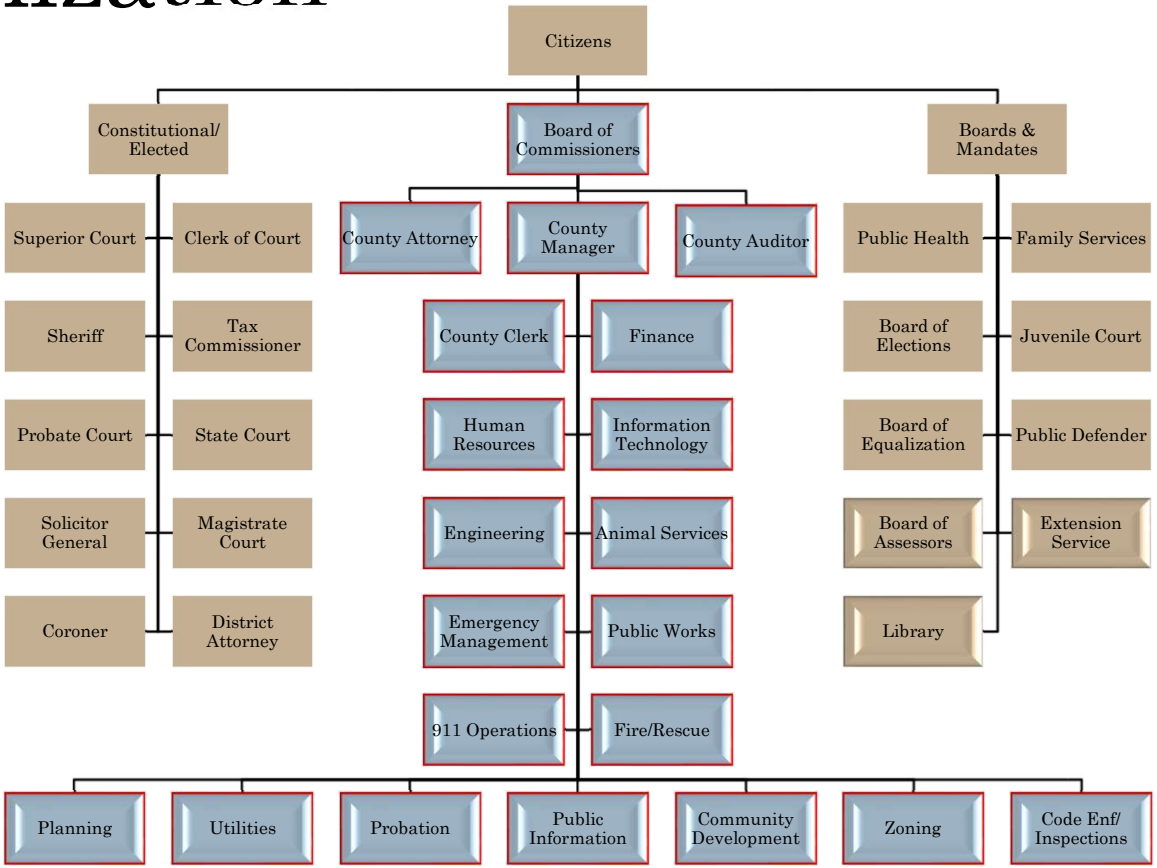# Organization