

PLAT OF SURVEY FOR:

PERMA FIX

LYING AND BEING IN
LAND LOT 64 OF THE 11TH LAND DISTRICT
OF THE CITY OF VALDOSTA,
LOWNDES COUNTY, GEORGIA

DATE: SEPTEMBER 19, 2016



GRAPHIC SCALE: 1 INCH = 40 FT.

VALDOSTA SOUTHERN RAILROAD

(150' R/W)

(R/W PER PLAT BOOK 32 PAGE 126)

3.555 ACRES

TAX MAP 126A PARCEL 10
(AREA TO THE SOLID BOLD LINES)

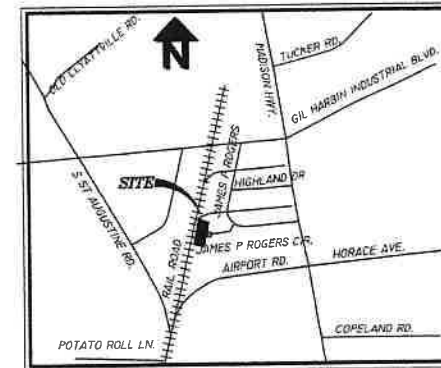

LOCATION MAP

NOT TO SCALE

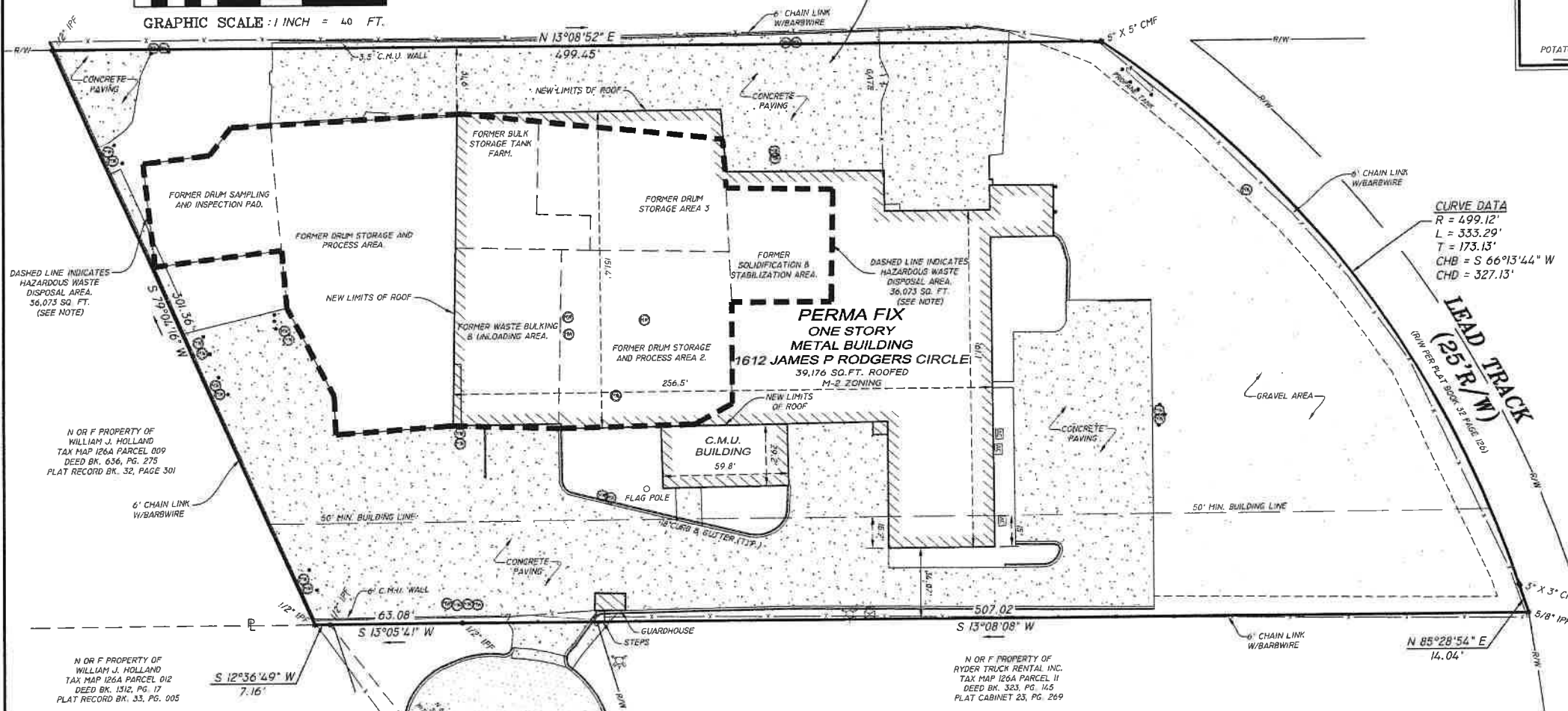

CURVE DATA
R = 499.12'
L = 333.29'
T = 173.13'
CHB = S 66°13'44" W
CHD = 327.13'

SYMBOL LEGEND	
⊙	IRON PIN FOUND
⊠	CONCRETE MONUMENT FOUND
⊙	5/8" IRON PIN SET W/ASA CAP
P.O.B.	POINT OF BEGINNING
P.O.R.	POINT OF REFERENCE
-X-	FENCE
P	ADJACENT PROPERTY LINE
R/W	RIGHT-OF-WAY
U	UTILITY POLE
C	CONCRETE
A	ASPHALT
G	GRAVEL
B	BOLLARD
SS	SANITARY SEWER MANHOLE
M	MONITORING WELL
F	FIRE HYDRANT
W	WATER VALVE
SS	SEWER LINE
AC	AIR CONDITIONER PAD

SURVEY NOTES

EQUIP. USED: TRIMBLE S6 ROBOT
FIELD CLOSURE: -1.95, 4.06'
ANGLE ERROR: 0.22"/PT
METHOD OF ADJUSTMENT: COMPASS
PLAT CLOSURE: 1/166, 9.44'
BEARINGS SHOWN WERE CALCULATED FROM FIELD ANGLES TURNED REFERENCED TO STATE PLANE (GEORGIA WEST ZONE).

FLOOD CERTIFICATION

THIS PROPERTY IS LOCATED IN AN "X" ZONE, WHICH IS DESIGNATED AS "AREAS DETERMINED TO BE OUTSIDE THE 0.2% ANNUAL CHANCE FLOODPLAIN", ACCORDING TO THE FEDERAL EMERGENCY MANAGEMENT AGENCY'S FLOOD INSURANCE RATE MAP 13185C0220E, DATED 9-26-2008.

NOTE: NO UNDERGROUND UTILITIES WERE VERIFIED OR FIELD LOCATED ON THE PROPERTY SHOWN HEREON.

ASA ENGINEERING & SURVEYING, LLC DOES NOT GUARANTEE THAT ALL EASEMENTS WHICH MAY AFFECT THE PROPERTY ARE SHOWN HEREON AND ASSUMES NO LIABILITY FOR FAILURE TO CONFIRM UTILITY LOCATIONS PRIOR TO ANY DIGGING OR CONSTRUCTION.

© COPYRIGHT 2016
THIS DRAWING IS THE PROPERTY OF ASA ENGINEERING & SURVEYING, LLC AND MAY NOT BE REPRODUCED WITHOUT WRITTEN PERMISSION. DOCUMENTS OF PUBLIC RECORD MAY BE COPIED BUT NOT ALTERED.

ASA ENGINEERING & SURVEYING, LLC
105 W. CENTRAL AVE. - VALDOSTA, GA 31601
PH.: (229) 244-0596 - FAX: (229) 241-0784

THIS SURVEY WAS PREPARED IN CONFORMITY WITH THE TECHNICAL STANDARDS FOR PROPERTY SURVEYS IN GEORGIA AS SET FORTH IN CHAPTER 180-7 OF THE RULES OF THE GEORGIA BOARD OF REGISTRATION FOR PROFESSIONAL ENGINEERS AND LAND SURVEYORS AND AS SET FORTH IN THE GEORGIA PLAT ACT O.C.G.A. 15-6-67.

HAZARDOUS WASTE DISPOSAL AREA
THE LAND INDICATED BY THE DASHED LINE HAS BEEN USED TO MANAGE HAZARDOUS WASTES, AND ITS USE IS RESTRICTED UNDER 40 CFR SUBPART G REGULATIONS. THE PROPERTY OWNER IS OBLIGATED TO RESTRICT DISTURBANCE OF THE HAZARDOUS WASTE DISPOSAL UNIT UNDER THE SAME REGULATIONS. THE TYPE AND QUANTITY OF HAZARDOUS WASTE IS UNDER INVESTIGATION AND CHARACTERIZATION.



GEORGIA, LOWNDES COUNTY
RECORDED 3:40
This 29 day September, 2016 PM
Plat Cabinet 6 Page 141A
Beth C. Greene
Clerk Superior Court

J:\16-5481-PERMA-FIX\DWG\5481-ALTA-PERMA-FIX-2.DWG 9/20/2016 7:50:21 AM EDT