

**BUCKEYE DR.
(60' R/W)**

LOCH LAUREL RD. (60' R/W)

N OR F PROPERTY OF
JEFFREY M & ANANDA D HERRIN
PARCEL NO. 0168 169
DEED BOOK 2306, PG. 101
PLAT CABINET 'A', PG. 2955

N OR F PROPERTY OF
OPHELIA & JOHNSON
PARCEL NO. 0168 155
DEED BOOK 6992, PG. 890
PLAT CABINET 'A', PG. 2955

N OR F PROPERTY OF
THOMAS M & ELLEN HESS
PARCEL NO. 0168 156
DEED BOOK 4595, PG. 69
PLAT CABINET 'A', PG. 2955

N OR F PROPERTY OF
LOCH-WINN FARMS, LTD
PARCEL NO. 0168 113
DEED BOOK 804, PG. 094

N OR F PROPERTY OF
LOCH-WINN FARMS, LTD
PARCEL NO. 0168 113
DEED BOOK 804, PG. 094

N OR F PROPERTY OF
JAMES S. SMITH F III
PARCEL NO. 0168 645
DEED BOOK 31, PG. 219
PLAT CABINET 'A', PG. 2955

N OR F PROPERTY OF
GEORGIA STATE FERTIL
PARCEL NO. 0168 645
DEED BOOK 653, PG. 877

1
1.250 AC.

2
1.250 AC.

3
1.249 AC.

4
1.309 AC.

7
1.965 AC.

6
1.426 AC.

5
1.417 AC.

13
1.250 AC.

10
1.250 AC.

9
1.414 AC.

8
1.251 AC.

12
1.250 AC.

11
1.657 AC.

12
1.250 AC.

14
1.616 AC.

23
1.250 AC.

22
1.250 AC.

21
1.250 AC.

20
1.250 AC.

17
1.250 AC.

18
1.250 AC.

19
1.244 AC.

15
1.250 AC.

16
1.250 AC.

26
1.250 AC.

27
1.250 AC.

28
1.250 AC.

29
1.250 AC.

30
1.250 AC.

31
1.250 AC.

32
1.413 AC.

33
1.250 AC.

34
1.250 AC.

35
1.250 AC.

36
1.250 AC.

37
1.250 AC.

38
1.299 AC.

40
1.250 AC.

41
1.520 AC.

39
1.250 AC.

N OR F PROPERTY OF
ROBERT S COOK
PARCEL NO. 0168 056
DEED BOOK 5635, PG. 68

N OR F PROPERTY OF
CHELSEA BROWN
PARCEL NO. 0168 058
DEED BOOK 6628, PG. 464

PROP. OF
LOCH LAUREL CLUB INC.

N OR F PROPERTY OF
LOCH LAUREL CLUB, INC
PARCEL NO. 0168 049
DEED BOOK 492, PG. 11

L.L. 113

L.L. 118

WETLANDS

WETLANDS

WETLANDS

N OR F PROPERTY OF
LOCH LAUREL CLUB, INC
PARCEL NO. 0168 049
DEED BOOK 492, PG. 11

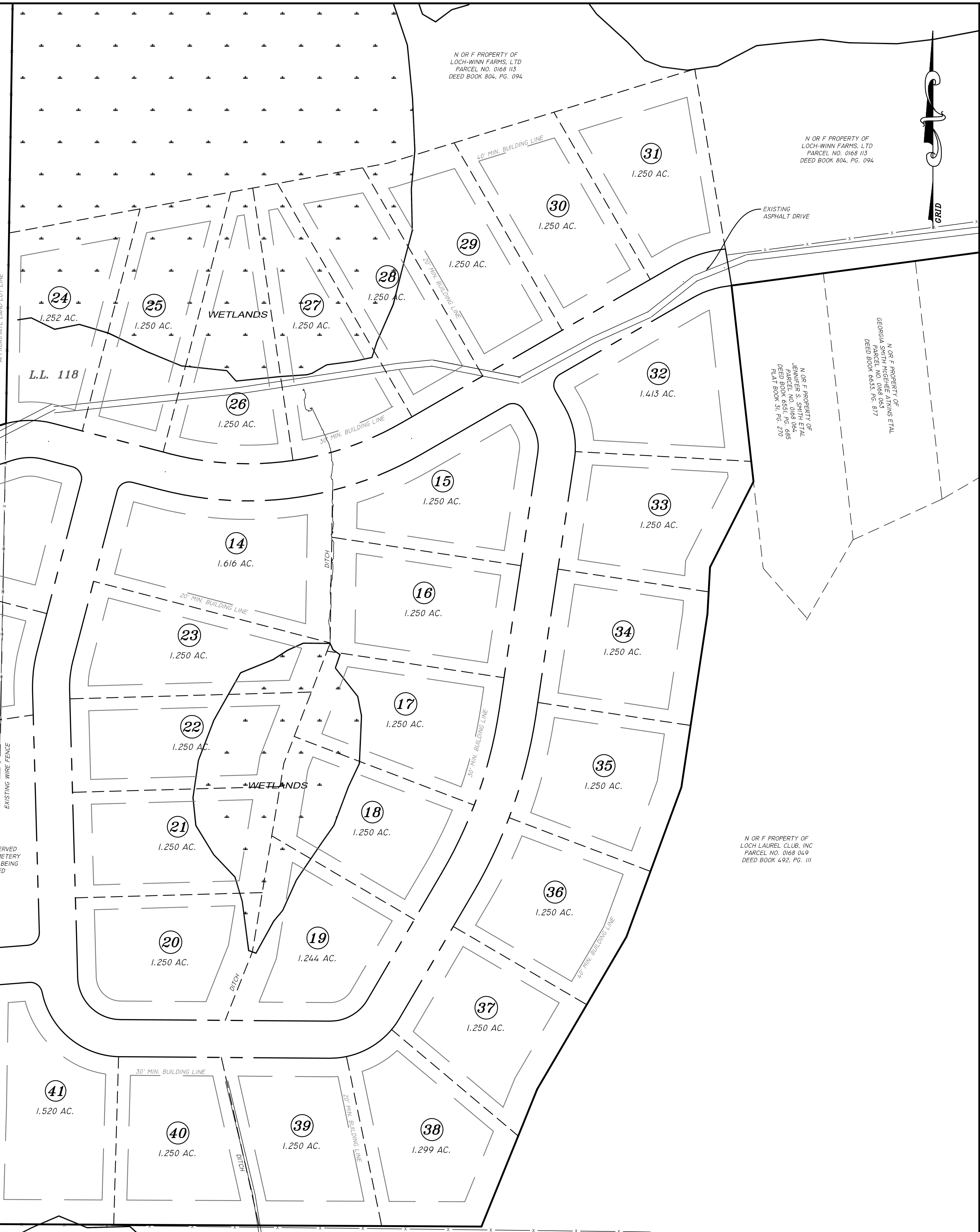
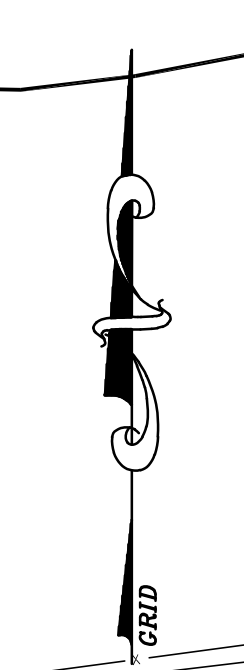

DRAWN	CHECKED	PROJECT	C/D FILE	DATE	BY	REVISIONS	
						DATE	DESCRIPTION

CONCEPTUAL LAYOUT FOR:
LOCH-WINN FARMS LTD
LOCATED IN L.L. 113 & 118 OF THE 11TH
L.D., LOWNDES COUNTY, GEORGIA

**ASA ENGINEERING
& SURVEYING, LLC.**
038 S PATTERSON ST. - VALDOSTA, GA. 3843
PH: (770) 244-6876 - info@asebc.com - LSF 000930

WORK ORDER: 6145

SHEET
1 OF 1



© COPYRIGHT 2020, PROPERTY OF ASA ENGINEERING & SURVEYING, LLC AND MAY NOT BE REPRODUCED WITHOUT WRITTEN PERMISSION. DOCUMENTS OF PUBLIC RECORD MAY BE COPIED BUT NOT ALTERED.
1/23/2020 LOCH-WINN FARMS, LTD. PARCEL NO. 0168 049 CONCEPT LAYOUT 1 OF 1