

Site Plan

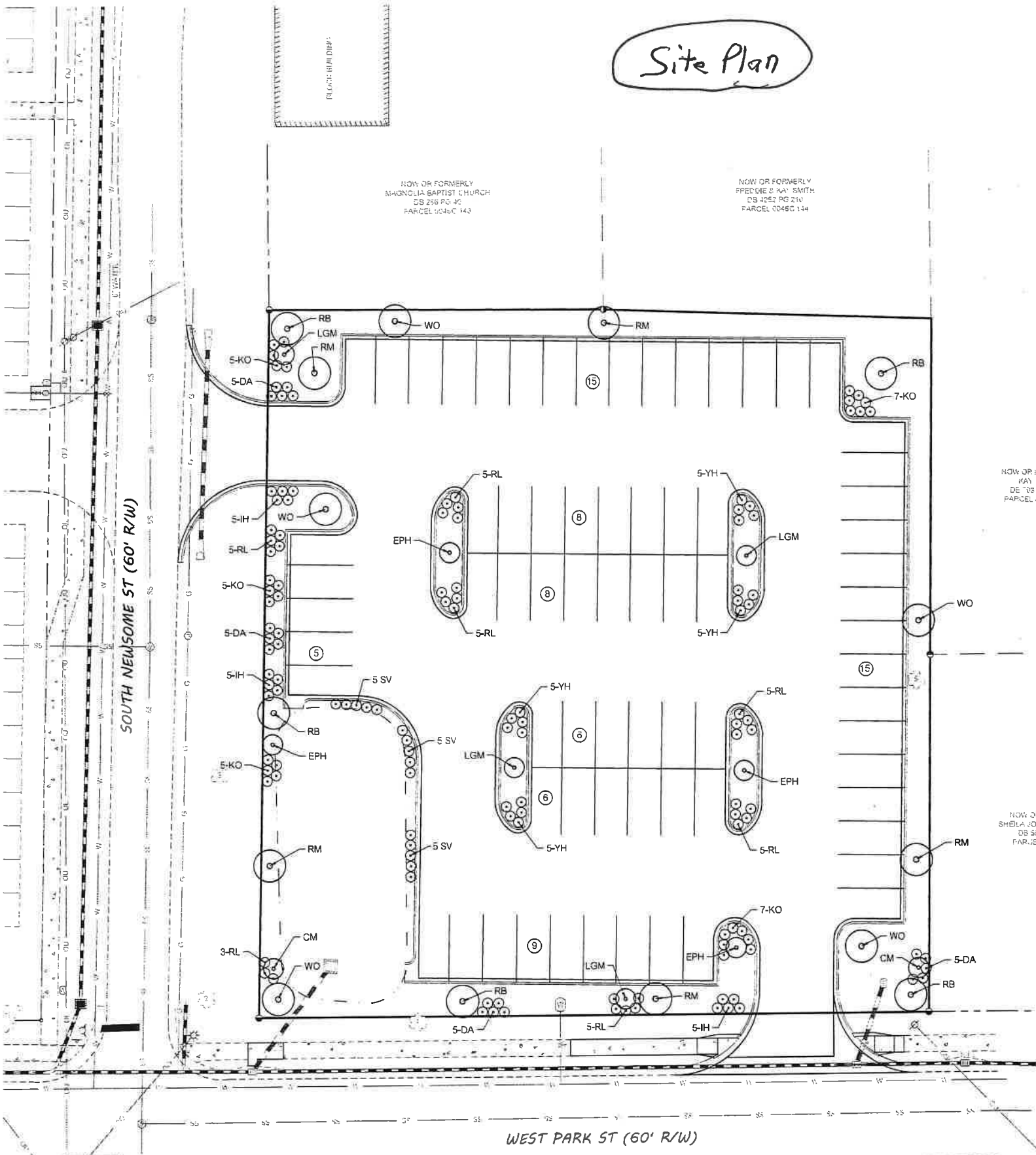

NOW OR FORMERLY
MAGNOLIA BAPTIST CHURCH
DB 256 PG 45
PARCEL 0046C 143

NOW OR FORMERLY
FREDMIE & KAY SMITH
DB 4053 PG 214
PARCEL 0046C 144

NOW OR
KAY
DE 'S
PARCEL

NOW OR
SHELA JO
DB SI
PARCEL

WEST PARK ST (60' R/W)

NOTE:
MULCH ALL PLANT BEDS AND TREE RINGS WITH FRESH, CLEAN FINE BROWN NATURAL HARDWOOD MULCH TO A MINIMUM DEPTH OF THREE (3) INCHES. DO NOT PILE MULCH AROUND THE BASE OF THE PLANTS OR TREE TRUNKS. ALL MULCH EDGES SHALL BE NEATLY TUCKED. ALL STRING AND/OR BAILING WIRE SHALL BE REMOVED. DUST SHRUBS AND GROUND COVER AFTER MULCHING TO REMOVE LOOSE DEBRIS FROM THE PLANTS.

HA-2024-05