

- LEGEND**
- I.P.F. = IRON PIN FOUND (1/2" REBAR)
  - I.P.P. = IRON PIN PLACED (5/8" REBAR) W/ CAP #3015
  - C.M.F. = CONCRETE MONUMENT FOUND
  - C.M.P. = CONCRETE MONUMENT PLACED
  - G.P.F. = GALVANIZED PIPE FOUND
  - G.P.P. = GALVANIZED PIPE PLACED
  - R.M.F. = RIGHT OF WAY MARKER FOUND
  - P.O.B. = POINT OF BEGINNING
  - P.O.R. = POINT OF REFERENCE
  - = BROKEN LINE NOT TO SCALE
  - P/L = PROPERTY LINE
  - C/L = CENTER LINE
  - R/W = RIGHT OF WAY
  - B.M. = BENCH MARK
  - R.R. = RAIL ROAD
  - ↘ = GROUND SLOPE
  - ⊕ = ELECTRIC METER
  - ⊗ = SAN. SEWER CLEANOUT
  - ⊠ = AIR CONDITIONING UNIT
  - = WATER METER

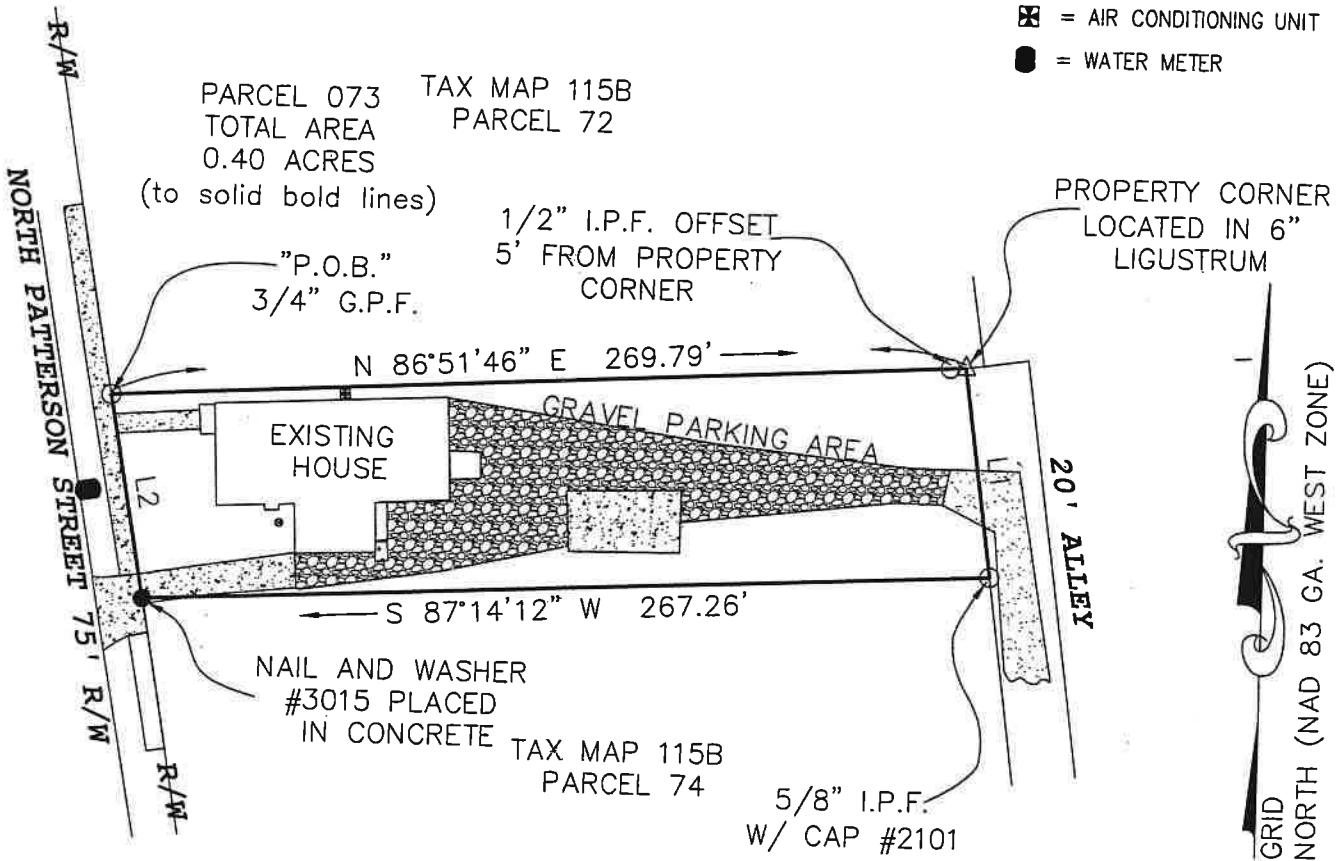

**\*\*NOT FOR RECORDING  
NOT FOR REAL ESTATE CLOSINGS**

LINE	BEARING	DISTANCE
L1	S 07°58'48" E	66.45'
L2	N 10°20'19" W	64.98'

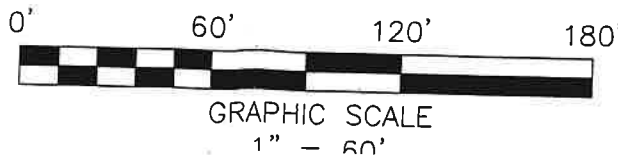

**SURVEY FOR:**  
**LAWRENCE THOMAS**  
LOCATED IN LAND LOT 60  
OF THE 11TH LAND DISTRICT  
OF THE CITY OF VALDOSTA,