RIGHT - OF - WAY

TRACT NUMBERS

RODDAGE

CROSSING

FL-OS-055.000 | FL-OS-055.500.RC | FL-OS-056.000 | FL-OS-056.510.RC | FL-OS-056.000 | FL-OS-059.000 | FL-OS-056.000

25269+00 — 25275+56 — 25276+97 — 25280+58 — 25281+63 — 25283+13 — 25299+00

39.7 | 8.5 | 21.9 | 6.4 | 9.1 | 96.2

SURVEY DATA

SURVEY COMPANY:

FIELD BOOK:

PAGES:

25269+88 END BORE (5' MIN. DEPTH OF COVER)
25270+70 BEGIN BORE (5' MIN. DEPTH OF COVER)
25273+58 END BORE (5' MIN. DEPTH OF COVER)
25273+59 Pl. L 3' 72' 27' LT.
25273+59 Pl. L 3' 72' 27' RT.
25273+59 SIGN, 43' LT.
25274+98 METAL POST, 32' RT.
25275+62 STORM SEWER MANHOLE, 57' RT.
25275+72 STORM SEWER MANHOLE, 58' RT.
25275+72 MANHOLE, 21' RT.
25275+74 OVERHEAD POWERLINE
25276+18 EDGE OF ROAD
25276+35 B. BOUND
25276+53 EDGE OF ROAD
25276+64 CL. OLD LAKE WILSON RD.
25276+79 B. BOUND
25276+84 EDGE OF ROAD
25276+88 MANHOLE, 11' LT.
25276+94 STORM SEWER
25276+98 WATER SHUT OFF, 101' RT.
25277+10 4" TECO PIPELINE
25277+18 METAL POST, 28' RT.
25277+49 ROAD SIGN, 34' RT.
25277+54 METAL LIGHT POLE, 35' RT.
25277+70 WATER SHUT OFF, 41' RT.
25277+94 WATER SHUT OFF, 58' RT.
25280+15 Pl. L 16' 92' 52' RT.
25280+50 Pl. L 8' 90' 25' LT.
25282+54 Pl. L 90° 20' 32' RT.
25297+63 HDD EXIT

CLASS LOCATION

CLASS 3 | 25279+91 | CLASS 1 | 25296+50 | CLASS 3

MINIMUM DEPTH OF COVER

5' | 3' | VARIES - 74'

PIPE MATERIAL

3R — ID # — 3R, FITTING

SET ON WEIGHT, GPW, GEOTEXTILE PIPE WEIGHT

810' (4) | 1232' (3) | 3R 3590333 | 821' (3) | 137' (4)

BEGIN WEIGHTS — END WEIGHTS

25269+00 — 25277+10 — 25280+79 — 25289+42 — 25297+63 — 25299+00

89 GPW, 19' C-C

ALIGNMENT DETAIL

PROPOSED PIPELINE
PROPOSED PERMANENT EASEMENT
TEMP WORKSPACE
ADD. TEMP. WORKSPACE
EASEMENT LINE
CL STREAM/CREEK/DITCH
EDGE OF WATER
CL LEVEE
FIELD DELINEATED WETLAND
STREAM/DRAIN/WATERBODY BNDRY
CL ROAD
EDGE OF ROAD/PAVEMENT/CURB
CL CULVERT
CL RAILROAD
ACCESS ROAD (PAR/TAR) — PAR/TAR-ST-CO-000
STRUCTURE
CONTOUR MAJOR (EVERY 10') — 600
CONTOUR MINOR (EVERY 2')
PIPELINE MILEPOST
PIPELINE MILEPOST 10TH
PROPERTY LINE
UNDERGROUND WATERLINE
UNDERGROUND COM. CABLE — UCOM
UNDERGROUND POWERLINE
UNDERGROUND SANITARY SEWER
OVERHEAD POWERLINE
OVERHEAD TELEPHONE
VERIFIED PIPELINE
FENCE
TOP / TOE

TRANS. TOWER
GUY ANCHOR
HDD ENTRY/EXIT
FIRE HYDRANT
UTILITY POLE
AERIAL MARKER
ELEC., WATER, SAN. SEWER, GAS TELE. & STORM DRAIN MANHOLES
WELL
SEPTIC
VALVE
METER
SPREAD BREAK

DATE OF AERIAL PHOTOGRAPHY: MARCH 18, 2015

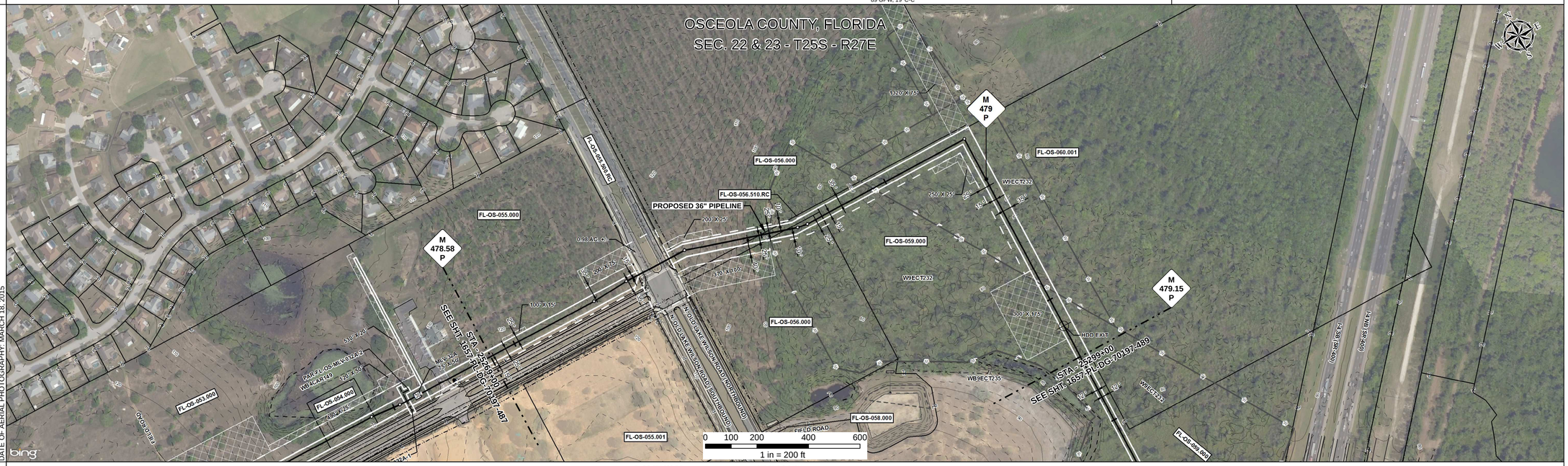

REFERENCE DRAWING

FL-OS-055.500.RC | 1657-PL-DG-34511 | INTERSTATE 4 HDD -1657-PL-DG-45113

ENVIRONMENTAL SURVEY DATA

25269+00 — W9ECT232 PFO (25280+98) — 25285+38 — W9ECT232 PFO — 25295+84 — W9ECT232 PFO — 25299+00

SENSITIVE AREAS

25269+00 — 6a, 6b, 8, 15, 16, 18 — 25269+47 — 6a, 6b, 8, 16, 18 — 25269+98 — 8, 16, 18 — 25287+92 — 8, 15, 16, 18 — 25290+61 — 8, 16, 18 — 25299+00

PROFILE

SCALE:
HORIZONTAL: 1" = 200'
VERTICAL: 1" = 200'

THE LOCATION OF TRENCH PLUGS AND SLOPE BREAKERS ARE INTENDED TO BE USED AS A GUIDELINE ONLY. EXACT LOCATION TO BE DETERMINED IN THE FIELD AS DIRECTED BY THE CHIEF INSPECTOR.

SLOPE BREAKERS/ARROW INDICATES DIRECTION
TRENCH PLUG
CP TEST STATION
RECTIFIER
DECOUPLER

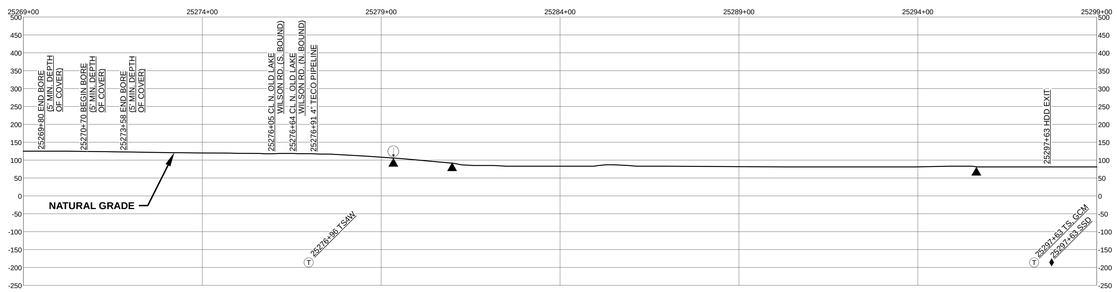

SLOPE BREAKER & TRENCH PLUG SPACING

CODE	% SLOPE	SPACING
A	< 5%	NO STRUCTURE
B	5 - 15%	300 FT
C	15 - 30%	200 FT
D	> 30%	100 FT

HYDROSTATIC TEST SECTION

TEST SECTION 32

REFERENCE DRAWINGS

DWG. NO.	DESCRIPTION

REVISIONS

REV	DRN	DATE	DESCRIPTION
0		06/29/2015	ISSUED FOR BID
1		03/14/2016	ISSUED FOR CONSTRUCTION

MATERIALS

ITEM NO.	DESCRIPTION	QTY
3	36" O.D. x 0.750" W.T., API 5L X70, FBE 16 MILS w/ I.D. EPOXY 1.7 MILS	2053 LF
4	36" O.D. x 0.750" W.T., API 5L X70, FBE 16 MILS, ARO 24 MILS, w/ I.D. EPOXY 1.7 MILS	947 LF
3R	3R ELBOW, HIGH STRENGTH WROUGHT BUTT-WELD FITTING, 36" O.D.	1 EA
GPW	GEOTEXTILE PIPE WEIGHT, 9000 LBS	89 EA

ENGINEERING APPROVALS

TITLE	BID SIGNATURE	BID DATE	CONSTRUCTION SIGNATURE	CONSTRUCTION DATE
DRAWN BY: GIE	FSR	06/29/2015	FSR	03/14/2016
DRN. DATE: 01/04/2016				
CHECKED BY: GIE	DRS	06/29/2015	JC	03/14/2016
CHK. DATE:				

SABAL TRAIL PROJECT
PROPOSED 36" PIPELINE
STA. 25269+00 TO STA. 25299+00
ALIGNMENT SHEET

Sabal Trail TRANSMISSION SM

LOC. OSCEOLA COUNTY, FLORIDA

YEAR: 2017 | SHEET: 488 OF 492 | SCALE: 1" = 200' | DWG. 1657-PL-DG-70197-488 | REV. 1

Document Path: H:_GIS\Data\1657\Deliverables\AlignmentSheets\IFC\SPREAD61\1657-PL-DG-70197-488.mxd

IG #