

RIGHT - OF - WAY					
TRACT NUMBERS		FL-PO-000.004	FL-PO-000.005	FL-PO-001.006	
RODDAGE	89.0	23.0	209.2		

SURVEY DATA
 SURVEY COMPANY:
 FIELD BOOK:
 PAGES:

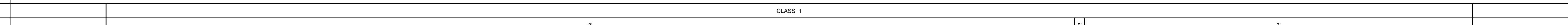

CLASS LOCATION
MINIMUM DEPTH OF COVER



PIPE MATERIAL
 - 3R, FITTING
 - SET ON WEIGHT, GPW, GEOTEXTILE PIPE WEIGHT

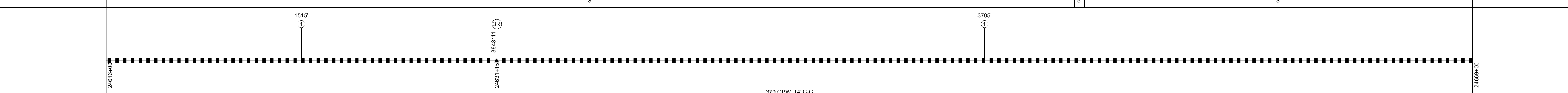

ALIGNMENT DETAIL

PROPOSED PIPELINE
 PROPOSED PERMANENT EASEMENT
 TEMP WORKSPACE
 ADD. TEMP. WORKSPACE
 EASEMENT LINE
 CL STREAM/CREEK/DITCH
 CL OF WATER
 CL LEVEE
 FIELD DELINEATED WETLAND
 STREAM/DRAIN/WATERBODY BNDRY
 CL ROAD
 EDGE OF ROAD/PAVEMENT/CURB
 CL CULVERT
 CL RAILROAD
 ACCESS ROAD (PAR/TAR)
 STRUCTURE
 CONTOUR MAJOR (EVERY 10')
 CONTOUR MINOR (EVERY 2')
 PIPELINE MILEPOST
 PIPELINE MILEPOST 10TH
 PROPERTY LINE
 UNDERGROUND WATERLINE
 UNDERGROUND COM. CABLE
 UNDERGROUND POWERLINE
 UNDERGROUND SANITARY SEWER
 OVERHEAD POWERLINE
 OVERHEAD TELEPHONE
 VERIFIED PIPELINE
 FENCE
 TOP / TOE

TRANS. TOWER
 GUY ANCHOR
 HDD ENTRY/EXIT
 FIRE HYDRANT
 UTILITY POLE
 AERIAL MARKER
 ELEC. WATER, SAN. SEWER, GAS
 TELE. & STORM DRAIN MANHOLES

WELL
 SEPTIC
 VALVE
 METER
 SPREAD BREAK

DATE OF AERIAL PHOTOGRAPHY: MARCH 18, 2015

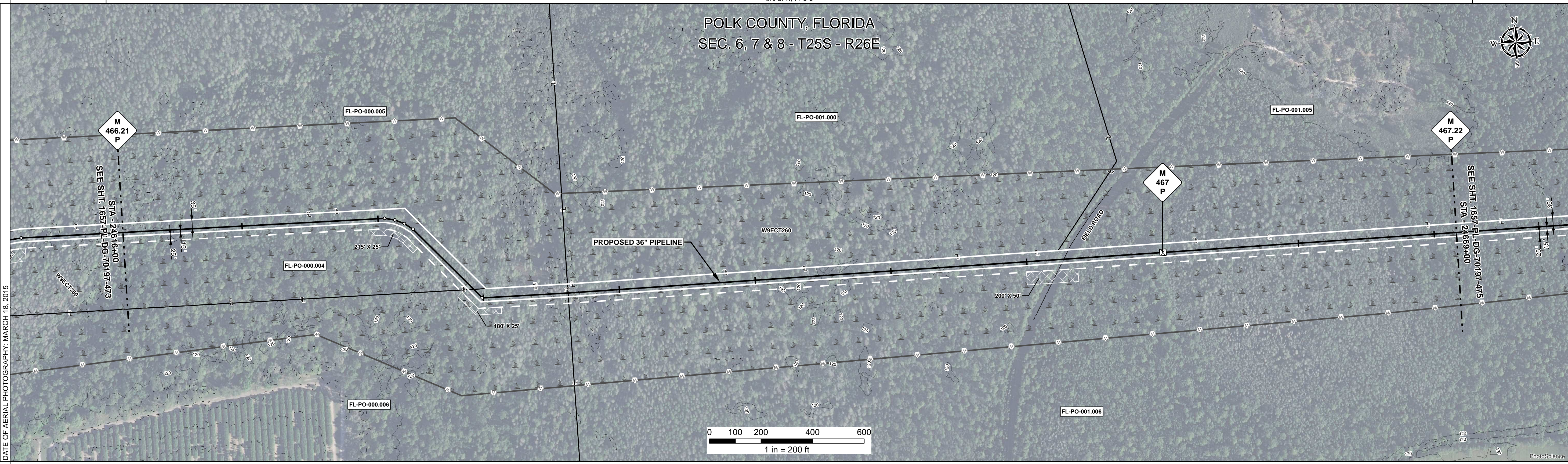

REFERENCE DRAWING

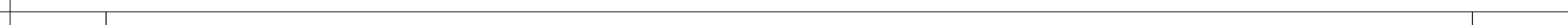

ENVIRONMENTAL SURVEY DATA

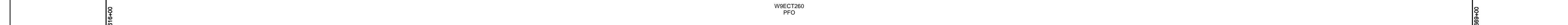

SENSITIVE AREAS

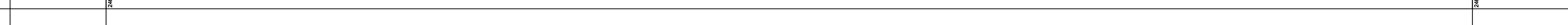

PROFILE
 SCALE:
 HORIZONTAL: 1" = 200'
 VERTICAL: 1" = 200'

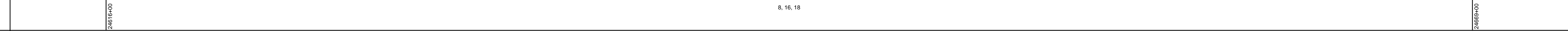

THE LOCATION OF TRENCH PLUGS AND SLOPE BREAKERS ARE INTENDED TO BE USED AS A GUIDELINE ONLY. EXACT LOCATION TO BE DETERMINED IN THE FIELD AS DIRECTED BY THE CHIEF INSPECTOR.

SLOPE BREAKERS/ARROW INDICATES DIRECTION

TRENCH PLUG

CP TEST STATION

RECTIFIER

DECOUPLER

CODE	% SLOPE	SPACING
A	< 5%	NO STRUCTURE
B	5 - 15%	300 FT
C	15 - 30%	200 FT
D	> 30%	100 FT



HYDROSTATIC TEST SECTION

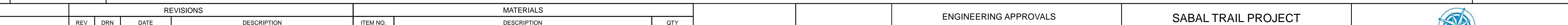

DWG. NO.	DESCRIPTION	REV	DRN	DATE	REVISIONS	DESCRIPTION	ITEM NO.	DESCRIPTION	QTY
		0		06/29/2015		ISSUED FOR BID	1	36" O.D. x 0.520" W.T., API 5L X70, FBE 16 MILS w/I.D. EPOXY 1.7 MILS	5300 LF
		1		03/14/2016		ISSUED FOR CONSTRUCTION	3R	3R ELBOW, HIGH STRENGTH WROUGHT BUTT-WELD FITTING, 36" O.D.	1 EA
							GPW	GEOTEXTILE PIPE WEIGHT, 8000 LBS	379 EA

REFERENCE DRAWINGS		REVISIONS		MATERIALS		ENGINEERING APPROVALS				SABAL TRAIL PROJECT PROPOSED 36" PIPELINE STA. 24616+00 TO STA. 24669+00 ALIGNMENT SHEET		Sabal Trail TRANSMISSION	
						TITLE		CONSTRUCTION		LOC. POLK COUNTY, FLORIDA		YEAR: 2017 SHEET: 474 OF 492 SCALE: 1" = 200'	
						SIGNATURE		SIGNATURE		DATE		DWG. 1657-PL-DG-70197-474 REV. 1	
						DATE		DATE		DATE			
						DRAWN BY: GIE		FSR		03/14/2016			
						DRN DATE: 01/04/2016		DRS		06/29/2015			
						CHECKED BY: GIE		DRS		06/29/2015			
						CHK. DATE:		JC		03/14/2016			

Document Path: H:\GIS\1657\Deliverables\Alignment\Sheets\1657-PL-DG-70197-474.mxd