RIGHT - OF - WAY

TRACT NUMBERS: FL-LA-067.000 | FL-LA-068.000 | FL-LA-069.000 | FL-LA-070.000 | FL-LA-071.000

CROSSING: 24024+00 | 24025+56 | 24036+45 | 24050+22 | 24069+29 | 24077+00

RODDAGE: 9.5 | 66.0 | 95.6 | 103.4 | 46.7

SURVEY DATA

SURVEY COMPANY:

FIELD BOOK:

PAGES:

24024+78 P.I. = 11' 08' 05" LT.
24025+28 FENCE
24026+98 P.I. = 13' 58' 47" RT.
24027+78 P.I. = 13' 58' 44" RT.
24029+41 P.I. = 12° 17' 43" LT.
24030+21 P.I. = 12° 17' 43" LT.
24035+38 P.I. = 11' 08' 12" RT.
24036+34 FENCE
24037+84 TOP OF BANK
24037+89 EDGE OF WATER (CREEK)
24037+96 CL CREEK
24038+06 EDGE OF WATER (CREEK)
24038+13 TOP OF BANK
24038+50 P.I. = 14' 00' 00" LT.
24040+32 P.I. = 14' 00' 00" LT.
24040+70 P.I. = 14' 00' 00" LT.
24041+80 P.I. = 11' 08' 18" LT.
24045+78 CL FIELD ROAD, EQUIPMENT CROSSING
24046+18 P.I. = 14' 15' 56" RT.
24046+98 P.I. = 14' 15' 56" RT.
24047+33 P.I. = 8' 14' 03" RT.
24048+38 P.I. = 8' 14' 09" RT.
24051+95 FENCE
24053+14 P.I. = 12° 55' 34" LT.
24064+27 FENCE CORNER, 4' LT.
24064+38 FENCE
24066+76 ALUMINUM GATE, 100' LT.
24069+37 ALUMINUM GATE, 106' LT.

CLASS LOCATION

CLASS 1

MINIMUM DEPTH OF COVER

3' | 5' | 3' | 5' | 3'

PIPE MATERIAL

3R — ID # — 3R, FITTING

SET ON WEIGHT, GPW, GEOTEXTILE PIPE WEIGHT

24024+00 | BEGIN WEIGHTS 24027+46 | END WEIGHTS 24031+77 | BEGIN WEIGHTS 24034+24 | 5300' (1) | END WEIGHTS 24065+17 | BEGIN WEIGHTS 24067+89 | 24077+00

31 GPW, 14' C-C | 221 GPW, 14' C-C | 65 GPW, 14' C-C

ALIGNMENT DETAIL

PROPOSED PIPELINE
PROPOSED PERMANENT EASEMENT
TEMP WORKSPACE
ADD. TEMP. WORKSPACE
EASEMENT LINE
CL STREAM/CREEK/DITCH
EDGE OF WATER
CL LEVEE
FIELD DELINEATED WETLAND
STREAM/DRAIN/WATERBODY BNDRY
CL ROAD
EDGE OF ROAD/PAVEMENT/CURB
CL CULVERT
CL RAILROAD
ACCESS ROAD (PAR/TAR) — PAR/TAR-ST-CO-000
STRUCTURE
CONTOUR MAJOR (EVERY 10') — 600
CONTOUR MINOR (EVERY 2')
PIPELINE MILEPOST
PIPELINE MILEPOST 10TH
PROPERTY LINE
UNDERGROUND WATERLINE — W
UNDERGROUND COM. CABLE — UCOM
UNDERGROUND POWERLINE — E
UNDERGROUND SANITARY SEWER — S
OVERHEAD POWERLINE — P
OVERHEAD TELEPHONE — T
VERIFIED PIPELINE
FENCE
TOP / TOE

TRANS. TOWER
GUY ANCHOR
HDD ENTRY/EXIT
FIRE HYDRANT
UTILITY POLE
AERIAL MARKER
ELEC., WATER, SAN. SEWER, GAS TELE. & STORM DRAIN MANHOLES
WELL
SEPTIC
VALVE
METER
SPREAD BREAK

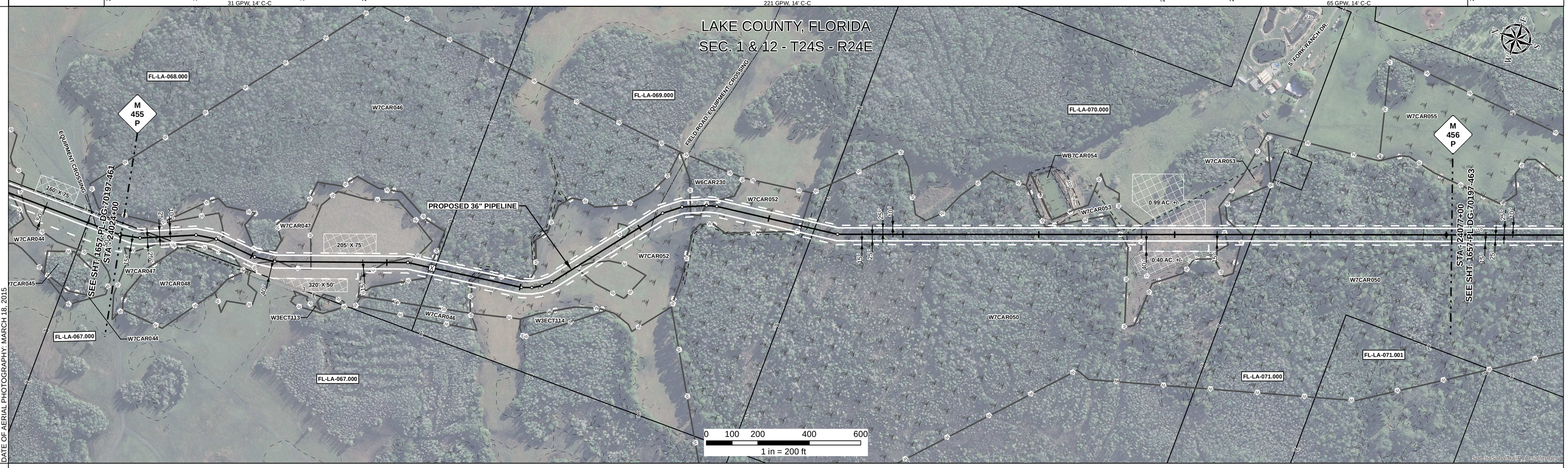

DATE OF AERIAL PHOTOGRAPHY: MARCH 18, 2015

REFERENCE DRAWING

ENVIRONMENTAL SURVEY DATA

24024+00 | W7CAR047 PEM 24027+76 | W7CAR047 PEM 24030+15 | W7CAR047 PEM 24030+37 | 24031+61 | W7CAR047 PEM 24034+59 | W7CAR046 PFO 24035+26 | W7CAR052 PEM 24039+14 | 24044+41 | W7CAR052 PEM 24044+48 | W6CAR230 PFO 24047+30 | W7CAR052 PEM 24047+90 | W7CAR050 PFO 24051+71 | W7CAR053 PEM 24064+15 | 24064+95 | W7CAR053 PEM 24068+19 | 24068+87 | W7CAR050 PFO | 24077+00

SENSITIVE AREAS

24024+00 | 6a, 6b, 8, 16, 18 | 24027+76 | 8, 16, 18 | 24030+15 | 6a, 6b, 8, 16, 18 | 24030+37 | 8, 16, 18 | 24031+61 | 6a, 6b, 8, 16, 18 | 24034+59 | 8, 16, 18 | 24044+41 | 6a, 6b, 8, 16, 18 | 24044+48 | 8, 16, 18 | 24064+95 | 6a, 6b, 8, 16, 18 | 24068+19 | 8, 16, 18 | 24069+32 | 8, 15, 16, 18 | 24077+00

PROFILE

SCALE:
HORIZONTAL: 1" = 200'
VERTICAL: 1" = 200'

THE LOCATION OF TRENCH PLUGS AND SLOPE BREAKERS ARE INTENDED TO BE USED AS A GUIDELINE ONLY. EXACT LOCATION TO BE DETERMINED IN THE FIELD AS DIRECTED BY THE CHIEF INSPECTOR.

SLOPE BREAKERS/ARROW INDICATES DIRECTION

TRENCH PLUG

CP TEST STATION

RECTIFIER

DECOUPLER

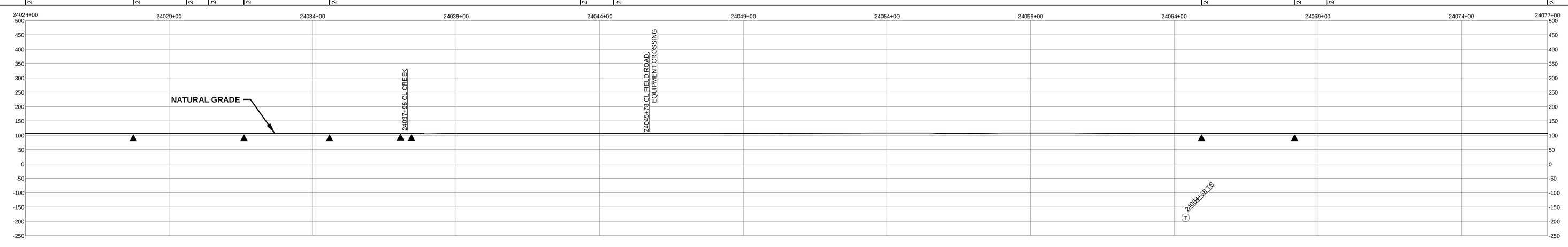

SLOPE BREAKER & TRENCH PLUG SPACING

CODE	% SLOPE	SPACING
A	< 5%	NO STRUCTURE
B	5 - 15%	300 FT
C	15 - 30%	200 FT
D	> 30%	100 FT

HYDROSTATIC TEST SECTION

TEST SECTION 30

REFERENCE DRAWINGS

DWG. NO.	DESCRIPTION

REVISIONS

REV	DRN	DATE	DESCRIPTION
0		06/29/2015	ISSUED FOR BID
1		03/14/2016	ISSUED FOR CONSTRUCTION

MATERIALS

ITEM NO.	DESCRIPTION	QTY
1	36" O.D. x 0.520" W.T., API 5L X70, FBE 16 MILS w/ I.D. EPOXY 1.7 MILS	5300 LF
GPW	GEOTEXTILE PIPE WEIGHT, 9000 LBS	317 EA

ENGINEERING APPROVALS

TITLE	BID SIGNATURE	BID DATE	CONSTRUCTION SIGNATURE	CONSTRUCTION DATE
DRAWN BY: GIE	FSR	06/29/2015	FSR	03/14/2016
DRN. DATE: 01/04/2016				
CHECKED BY: GIE	DRS	06/29/2015	JC	03/14/2016
CHK. DATE:				

SABAL TRAIL PROJECT
PROPOSED 36" PIPELINE
STA. 24024+00 TO STA. 24077+00
ALIGNMENT SHEET

LOC. LAKE COUNTY, FLORIDA

YEAR: 2017 | SHEET: 462 OF 492 | SCALE: 1" = 200' | DWG. 1657-PL-DG-70197-462 | REV. 1

Sabal Trail TRANSMISSION SM

Document Path: H:_GIS\1657\Deliverables\AlignmentSheets\FC\SPREAD\61657-PL-DG-70197-462.mxd

IS #