

RIGHT - OF - WAY	CROSSING	FL-LA-008.000	FL-LA-009.000	FL-LA-010.000	FL-LA-010.500.RC	FL-LA-012.000	FL-LA-013.000	FL-LA-014.000	FL-LA-015.000	FL-LA-017.000	FL-LA-019.000	FL-LA-019.000	FL-LA-020.000			
TRACT NUMBERS		23401+00	23404+19	23405+04	23412+74	23412+85	23413+09	23417+05	23420+32	23423+78	23427+23	23434+40	23449+29	23454+00		
RODDAGE		19.3	5.2	46.6	1.3	3.8	24.1	16.7	21.0	21.0	43.4	10.6	6.7	3.1	69.9	28.5

SURVEY DATA	SURVEY COMPANY: FIELD BOOK: PAGES:													
CLASS LOCATION	CLASS 1													
MINIMUM DEPTH OF COVER	3'													
PIPE MATERIAL	END WEIGHTS 12 GPW, 14 C-C 1122' 141' 1299' 161' 894' 65' 61' 52' 1495' SET ON WEIGHT, GPW, GEOTEXTILE PIPE WEIGHT													

ALIGNMENT DETAIL

PROPOSED PIPELINE
 PROPOSED PERMANENT EASEMENT
 TEMP WORKSPACE
 ADD. TEMP WORKSPACE
 EASEMENT LINE
 CL STREAM/CREEK/DITCH
 EDGE OF WATER
 CL LEVEE
 FIELD DELINEATED WETLAND
 STREAM/DRAIN/WATERBODY BNDRY
 CL ROAD
 EDGE OF ROAD/PAVEMENT/CURB
 CL CULVERT
 CL RAILROAD
 ACCESS ROAD (PAR/TAR)
 STRUCTURE
 CONTOUR MAJOR (EVERY 10')
 CONTOUR MINOR (EVERY 2')
 PIPELINE MILEPOST
 PIPELINE MILEPOST 10TH
 PROPERTY LINE
 UNDERGROUND WATERLINE
 UNDERGROUND COM. CABLE
 UNDERGROUND POWERLINE
 UNDERGROUND SANITARY SEWER
 OVERHEAD POWERLINE
 OVERHEAD TELEPHONE
 VERIFIED PIPELINE
 FENCE
 TOP / TOE

DATE OF AERIAL PHOTOGRAPHY: MARCH 18, 2015

TRANS. TOWER
 GUY ANCHOR
 HDD ENTRY/EXIT
 FIRE HYDRANT
 UTILITY POLE
 AERIAL MARKER
 WELL
 SEPTIC
 VALVE
 METER
 SPREAD BREAK

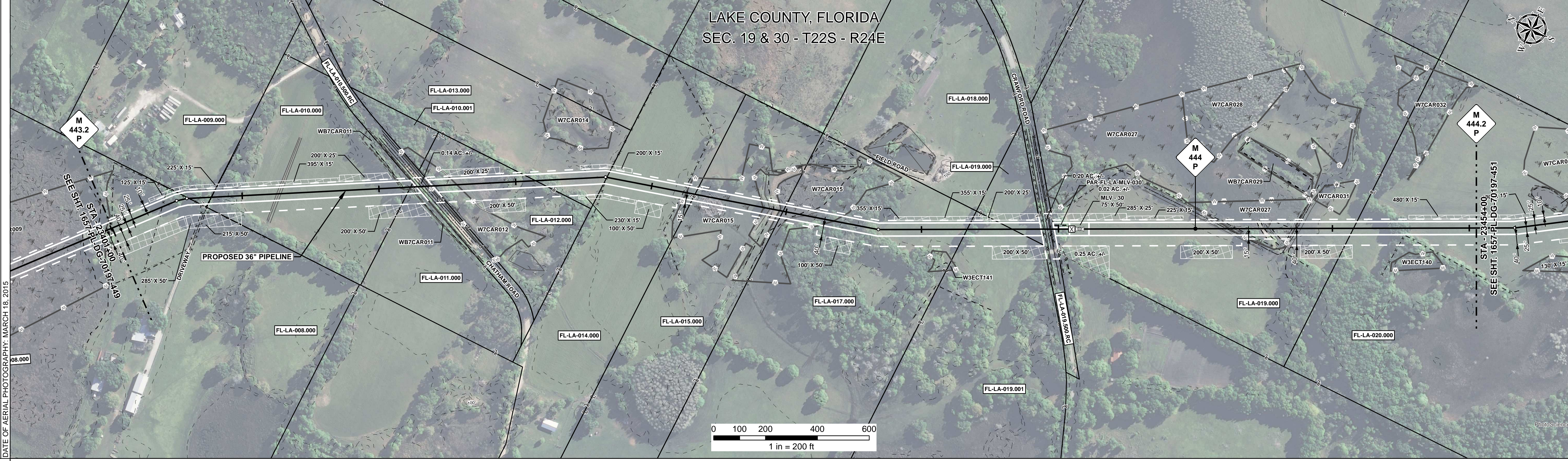

REFERENCE DRAWING	FL-LA-009.500.RC	FL-LA-010.500.RC	FL-LA-019.500.RC
-------------------	------------------	------------------	------------------

ENVIRONMENTAL SURVEY DATA	23401+00	23412+34	23412+99	23413+47	23414+62	23423+43	23426+45	23427+10	23429+22	23444+62	23447+04	23454+00
---------------------------	----------	----------	----------	----------	----------	----------	----------	----------	----------	----------	----------	----------

SENSITIVE AREAS	23401+00	6a, 6b, 8, 16, 18	8, 6a, 6b, 8, 16, 18	8, 16, 18	6a, 6b, 8, 16, 18	8, 16, 18	6a, 6b, 8, 16, 18	8, 16, 18	6a, 6b, 8, 16, 18	8, 16, 18	6a, 6b, 8, 16, 18	23454+00
-----------------	----------	-------------------	----------------------	-----------	-------------------	-----------	-------------------	-----------	-------------------	-----------	-------------------	----------

PROFILE

SCALE:
 HORIZONTAL: 1" = 200'
 VERTICAL: 1" = 200'

THE LOCATION OF TRENCH PLUGS AND SLOPE BREAKERS ARE INTENDED TO BE USED AS A GUIDELINE ONLY. EXACT LOCATION TO BE DETERMINED IN THE FIELD AS DIRECTED BY THE CHIEF INSPECTOR.

SLOPE BREAKERS/ARROW INDICATES DIRECTION

TRENCH PLUG
 CP TEST STATION
 RECTIFIER
 DECOUPLER

SLOPE BREAKER & TRENCH PLUG SPACING		
CODE	% SLOPE	SPACING
A	< 5%	NO STRUCTURE
B	5 - 15%	300 FT
C	15 - 30%	200 FT
D	> 30%	100 FT

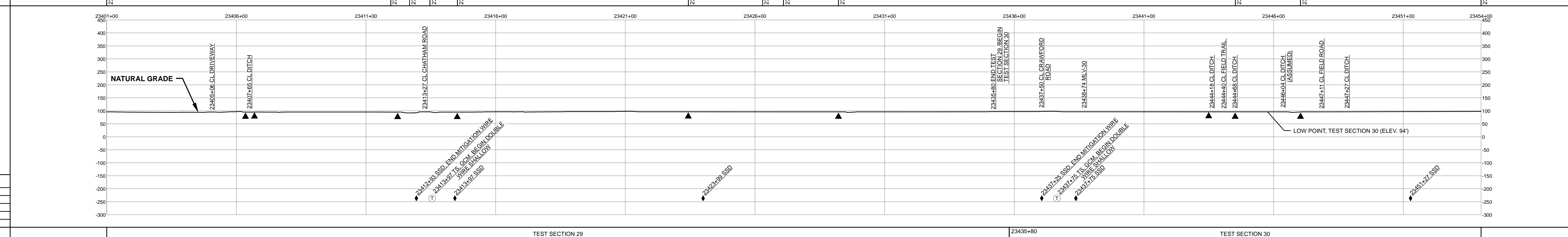

HYDROSTATIC TEST SECTION				TEST SECTION 29				TEST SECTION 30						
REFERENCE DRAWINGS		REVISIONS		MATERIALS				ENGINEERING APPROVALS						
DWG. NO.	DESCRIPTION	REV	DRN	DATE	DESCRIPTION	ITEM NO.	DESCRIPTION	QTY	TITLE		SIGNATURE		DATE	
1-6-1000-MLV30	PLOT PLAN - 36" MAINLINE VALVE NO. 30	0		06/29/2015	ISSUED FOR BID	1	36" O.D. x 0.520" W.T., API 5L X70, FBE 16 MILS w/I.D. EPOXY 1.7 MILS	4810 LF	DRAWN BY: GIE		FSR		06/29/2015	
		1		03/14/2016	ISSUED FOR CONSTRUCTION	3	36" O.D. x 0.750" W.T., API 5L X70, FBE 16 MILS w/I.D. EPOXY 1.7 MILS	222 LF	DRN. DATE: 01/04/2016		FSR		03/14/2016	
						4	36" O.D. x 0.750" W.T., API 5L X70, FBE 16 MILS, ARO 24 MILS, w/I.D. EPOXY 1.7 MILS	206 LF	CHECKED BY: GIE		DRS		06/29/2015	
						MLV	MAINLINE VALVE ASSEMBLY	62 LF	CHK. DATE:		JC		03/14/2016	
						GPW	GEOTEXTILE PIPE WEIGHT, 9000 LBS	99 EA	SABAL TRAIL PROJECT PROPOSED 36" PIPELINE STA. 23401+00 TO STA. 23454+00 ALIGNMENT SHEET					
YEAR: 2017 SHEET: 450 OF 492 SCALE: 1" = 200' DWG. 1657-PL-DG-70197-450 REV. 1														

