

RIGHT - OF - WAY	CROSSING	FL-SUM-129.000	FL-SUM-130.000	FL-LA-001.000	FL-LA-002.000	FL-LA-003.000	FL-LA-004.000	FL-LA-005.000	FL-LA-006.000	FL-LA-007.000	FL-LA-008.000
TRACT NUMBERS		23348+00	23354+19	23357+84	23361+32	23367+54	23374+23	23384+75	23386+01	23387+52	23394+06
RODDAGE		31.5	27.0	22.3	7.4	28.4	106.2	1.5	15.2	15.4	66.3

SURVEY DATA
 SURVEY COMPANY:
 FIELD BOOK:
 PAGES:

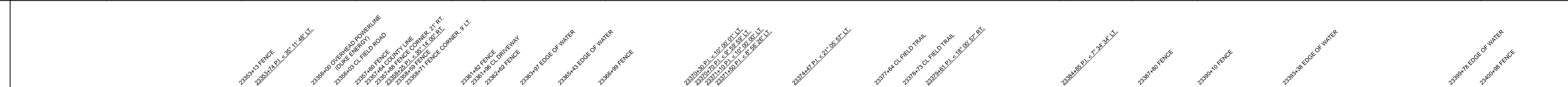

CLASS LOCATION
MINIMUM DEPTH OF COVER

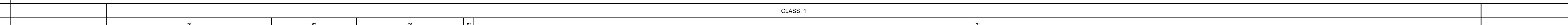

PIPE MATERIAL
 - 3R, FITTING
 SET ON WEIGHT, GPW, GEOTEXTILE PIPE WEIGHT

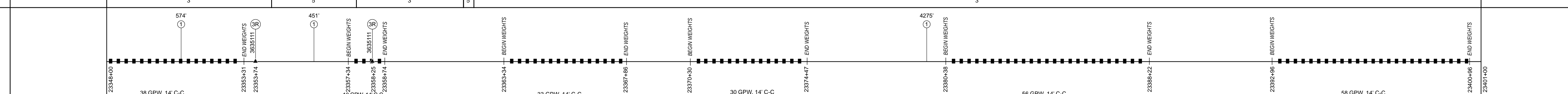

ALIGNMENT DETAIL

PROPOSED PIPELINE
 PROPOSED PERMANENT EASEMENT
 TEMP WORKSPACE
 ADD. TEMP WORKSPACE
 EASEMENT LINE
 CL STREAM/CREEK/DITCH
 EDGE OF WATER
 CL LEVEE
 FIELD DELINEATED WETLAND
 STREAM/DRAIN/WATERBODY BNDRY
 CL ROAD
 EDGE OF ROAD/PAVEMENT/CURB
 CL CULVERT
 CL RAILROAD
 ACCESS ROAD (PAR/TAR)
 STRUCTURE
 CONTOUR MAJOR (EVERY 10')
 CONTOUR MINOR (EVERY 2')
 PIPELINE MILEPOST
 PIPELINE MILEPOST 10TH
 PROPERTY LINE
 UNDERGROUND WATERLINE
 UNDERGROUND COM. CABLE
 UNDERGROUND POWERLINE
 UNDERGROUND SANITARY SEWER
 OVERHEAD POWERLINE
 OVERHEAD TELEPHONE
 VERIFIED PIPELINE
 FENCE
 TOP / TOE

TRANS. TOWER
 GUY ANCHOR
 HDD ENTRY/EXIT
 FIRE HYDRANT
 UTILITY POLE
 AERIAL MARKER
 ELEC. WATER, SAN. SEWER, GAS
 TELE. & STORM DRAIN MANHOLES

WELL
 SEPTIC
 VALVE
 METER
 SPREAD BREAK

DATE OF AERIAL PHOTOGRAPHY: MARCH 18, 2015



REFERENCE DRAWING

ENVIRONMENTAL SURVEY DATA	W7CAR001 PEM	W7CAR003 PFO	W7CAR001 PEM	W7CAR002 PFO	W7CAR003 PFO	W7CAR005 PEM	W7CAR005 PFO	W7CAR005 PEM	W7CAR007 PEM	W7CAR009 PEM
	23348+00	23348+14	23348+50	23351+05	23352+97	23357+50	23358+56	23363+47	23374+29	23380+60

SENSITIVE AREAS

	23348+00	23352+97	23357+50	23358+56	23363+47	23367+50	23374+29	23380+60	23387+98	23394+06	23401+00
		8, 16, 18	6a, 6b, 8, 16, 18	8, 16, 18	6a, 6b, 8, 16, 18	8, 16, 18	6a, 6b, 8, 16, 18	8, 16, 18	6a, 6b, 8, 16, 18	8, 16, 18	6a, 6b, 8, 16, 18

PROFILE

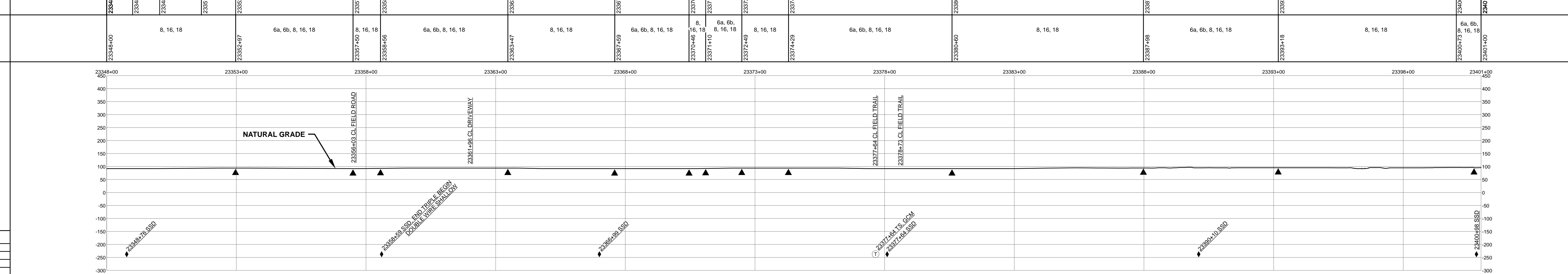

HYDROSTATIC TEST SECTION

CODE	% SLOPE	SPACING
A	< 5%	NO STRUCTURE
B	5 - 15%	300 FT
C	15 - 30%	200 FT
D	> 30%	100 FT

DWG. NO.	DESCRIPTION	REVISIONS			MATERIALS	
		REV	DRN	DATE	DESCRIPTION	QTY
		0		06/29/2015	ISSUED FOR BID	5300 LF
		1		03/14/2016	ISSUED FOR CONSTRUCTION	2 EA
					3R	3R ELBOW, HIGH STRENGTH WROUGHT BUTT-WELDED FITTING, 36" O.D.
					GPW	GEOTEXTILE PIPE WEIGHT, 9000 LBS

ENGINEERING APPROVALS			
BID		CONSTRUCTION	
TITLE	SIGNATURE	DATE	DATE
DRAWN BY: GIE	FSR	06/29/2015	03/14/2016
DRN. DATE: 01/04/2016			
CHECKED BY: GIE	DRS	06/29/2015	JC
CHK. DATE:			

SABAL TRAIL PROJECT
PROPOSED 36" PIPELINE
 STA. 23348+00 TO STA. 23401+00
ALIGNMENT SHEET

LOC. SUMTER & LAKE COUNTIES, FLORIDA

YEAR: 2017 **SHEET:** 449 OF 492 **SCALE:** 1" = 200' **DWG.** 1657-PL-DG-70197-449 **REV.** 1

Document Path: H:\GIS\1657\Deliverables\Alignment\Drawings\1657-PL-DG-70197-449.dwg