

RIGHT - OF - WAY									
TRACT NUMBERS									
RODDAGE									
SURVEY DATA									
CLASS LOCATION									
MINIMUM DEPTH OF COVER									
PIPE MATERIAL									

ALIGNMENT DETAIL

PROPOSED PIPELINE
 PROPOSED PERMANENT EASEMENT
 TEMP WORKSPACE
 ADD. TEMP WORKSPACE
 EASEMENT LINE
 CL STREAM/CREEK/DITCH
 EDGE OF WATER
 CL LEVEE
 FIELD DELINEATED WETLAND
 STREAM/DRAIN/WATERBODY BNDRY
 CL ROAD
 EDGE OF ROAD PAVEMENT/CURB
 CL CULVERT
 CL RAILROAD
 ACCESS ROAD (PAR/TAR)
 STRUCTURE
 CONTOUR MAJOR (EVERY 10')
 CONTOUR MINOR (EVERY 2')
 PIPELINE MILEPOST
 PIPELINE MILEPOST 10TH
 PROPERTY LINE
 UNDERGROUND WATERLINE
 UNDERGROUND COM. CABLE
 UNDERGROUND POWERLINE
 UNDERGROUND SANITARY SEWER
 OVERHEAD POWERLINE
 OVERHEAD TELEPHONE
 VERIFIED PIPELINE
 FENCE
 TOP / TOE

TRANS. TOWER
 GUY ANCHOR
 HDD ENTRY/EXIT
 FIRE HYDRANT
 UTILITY POLE
 AERIAL MARKER
 ELEC. WATER, SAN. SEWER, GAS
 TELE. & STORM DRAIN MANHOLES

WELL
 SEPTIC
 VALVE
 METER
 SPREAD BREAK

DATE OF AERIAL PHOTOGRAPHY: MARCH 18, 2015

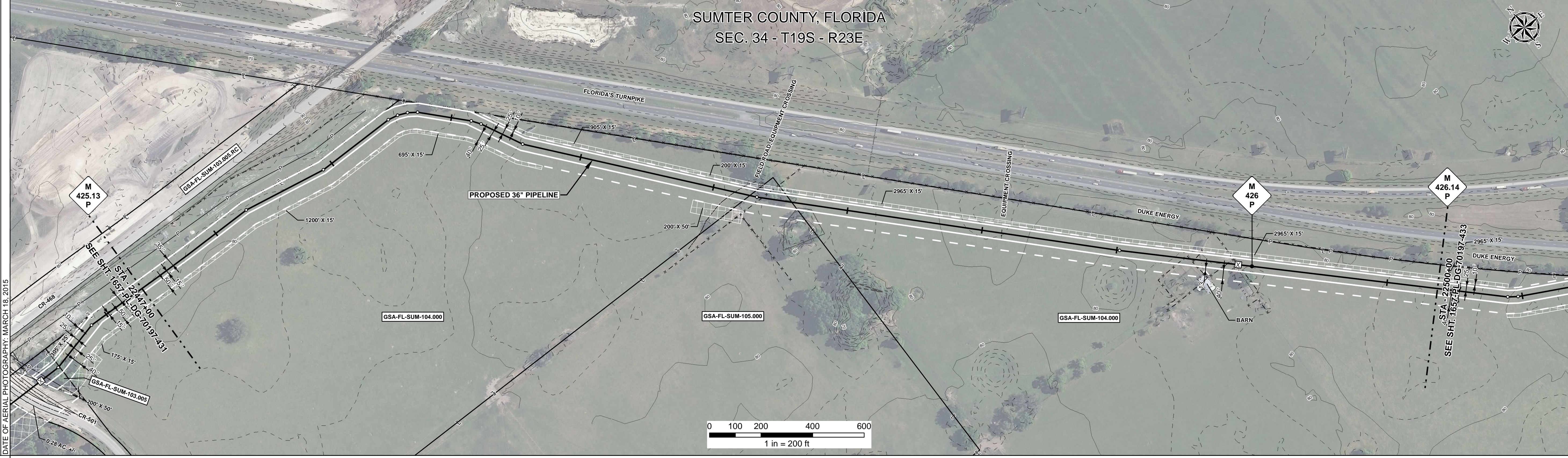

REFERENCE DRAWING

ENVIRONMENTAL SURVEY DATA

SENSITIVE AREAS

6a, 6b, 8, 16, 18

PROFILE

SCALE:
 HORIZONTAL: 1" = 200'
 VERTICAL: 1" = 200'

THE LOCATION OF TRENCH PLUGS AND SLOPE BREAKERS ARE INTENDED TO BE USED AS A GUIDELINE ONLY. EXACT LOCATION TO BE DETERMINED IN THE FIELD AS DIRECTED BY THE CHIEF INSPECTOR.

SLOPE BREAKERS/ARROW INDICATES DIRECTION

TRENCH PLUG
 CP TEST STATION
 RECTIFIER
 DECOUPLER

SLOPE BREAKER & TRENCH PLUG SPACING	
CODE	SPACING
A	< 5%
B	5 - 15%
C	15 - 30%
D	> 30%

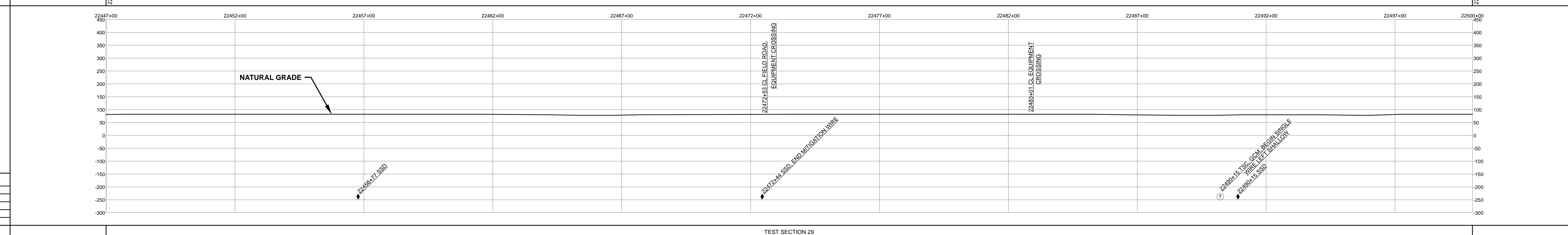

HYDROSTATIC TEST SECTION

REFERENCE DRAWINGS		REVISIONS			MATERIALS	
DWG. NO.	DESCRIPTION	REV	DRN	DATE	DESCRIPTION	ITEM NO.
		0		06/29/2015	ISSUED FOR BID	1
		1		03/14/2016	ISSUED FOR CONSTRUCTION	

DESCRIPTION	QTY
36" O.D. x 0.520" W.T., API 5L X70, FBE 16 MILS w/I.D. EPOXY 1.7 MILS	5300 LF

ENGINEERING APPROVALS			
BID		CONSTRUCTION	
TITLE	SIGNATURE	DATE	DATE
DRAWN BY: GIE	FSR	06/29/2015	03/14/2016
CHECKED BY: GIE	DRS	06/29/2015	03/14/2016
CHK. DATE:			

**SABAL TRAIL PROJECT
 PROPOSED 36" PIPELINE
 STA. 22447+00 TO STA. 22500+00
 ALIGNMENT SHEET**

LOC. SUMTER COUNTY, FLORIDA

YEAR: 2017 SHEET: 432 OF 492 SCALE: 1" = 200' DWG. 1657-PL-DG-70197-432 REV. 1

Document Path: H:\GSI\1657\Deliverables\Alignment\Sheets\1657-PL-DG-70197-432.mxd