

RIGHT - OF - WAY		CROSSING	
TRACT NUMBERS		21078+00	
RODDAGE		21131+00	

SURVEY DATA		321.2	
SURVEY COMPANY:		FL-MA-057.000	
FIELD BOOK:		21084+00 POWER POLE, 3/4" LT.	
PAGES:		21084+00 FENCE CORNER, 3/4" LT.	
		21084+00 ALUMINUM GATE, 21" LT.	
		21084+00 FENCE	
		21084+00 OVERHEAD POWERLINE	
		21084+75 CL FIELD ROAD	
		21084+93 FENCE	
		21084+93 CL FIELD ROAD	
		21084+01 CL FIELD ROAD	
		2107+43 CL FIELD ROAD	

CLASS LOCATION		CLASS 2		21085+58		CLASS 1		21108+05		CLASS 2	
MINIMUM DEPTH OF COVER		798'		3'		2167'		5'		3'	
PIPE MATERIAL		②		①		②		②		②	
- 3R, FITTING											
SET ON WEIGHT, GPW, GEOTEXTILE PIPE WEIGHT											

ALIGNMENT DETAIL

- PROPOSED PIPELINE
- PROPOSED PERMANENT EASEMENT
- TEMP WORKSPACE
- ADD. TEMP. WORKSPACE
- EASEMENT LINE
- CL STREAM/CREEK/DITCH
- EDGE OF WATER
- CL LEVEE
- FIELD DELINEATED WETLAND
- STREAM/DRAIN/WATERBODY BNDRY
- CL ROAD
- EDGE OF ROAD/PAVEMENT/CURB
- CL CULVERT
- CL RAILROAD
- ACCESS ROAD (PAR/TAR)
- STRUCTURE
- CONTOUR MAJOR (EVERY 10')
- CONTOUR MINOR (EVERY 2')
- PIPELINE MILEPOST
- PIPELINE MILEPOST 10TH
- PROPERTY LINE
- UNDERGROUND WATERLINE
- UNDERGROUND COM. CABLE
- UNDERGROUND POWERLINE
- UNDERGROUND SANITARY SEWER
- OVERHEAD POWERLINE
- OVERHEAD TELEPHONE
- VERIFIED PIPELINE
- FENCE
- TOP / TOE

DATE OF AERIAL PHOTOGRAPHY: MAY 21, 2014

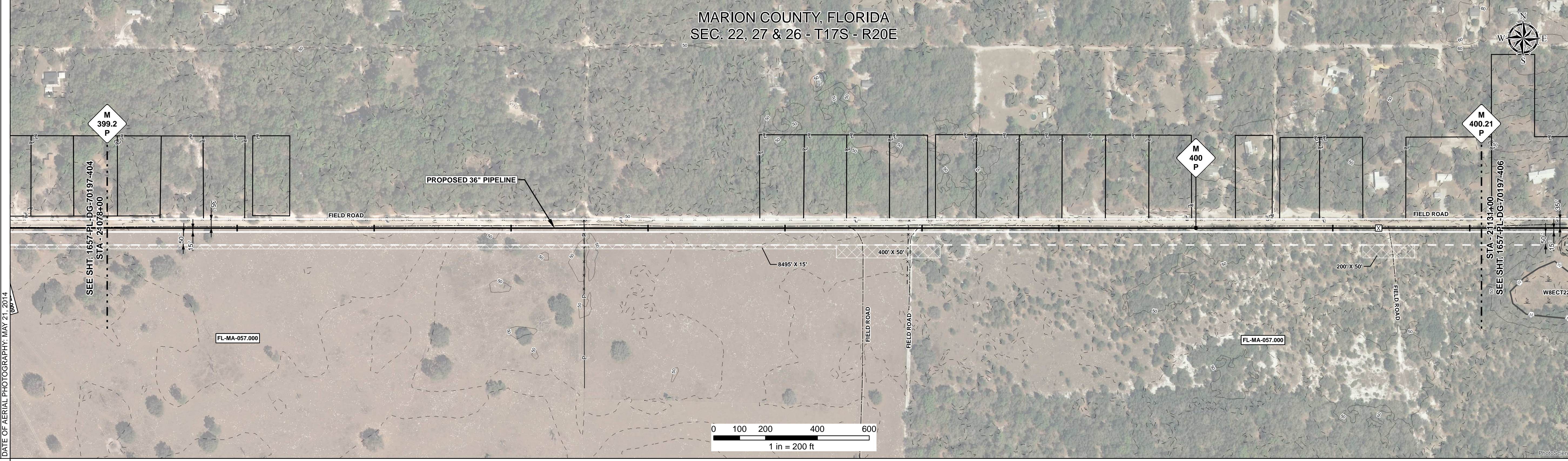

REFERENCE DRAWING		21078+00	
ENVIRONMENTAL SURVEY DATA		21131+00	

SENSITIVE AREAS		6a, 6b, 8, 16, 18	
-----------------	--	-------------------	--

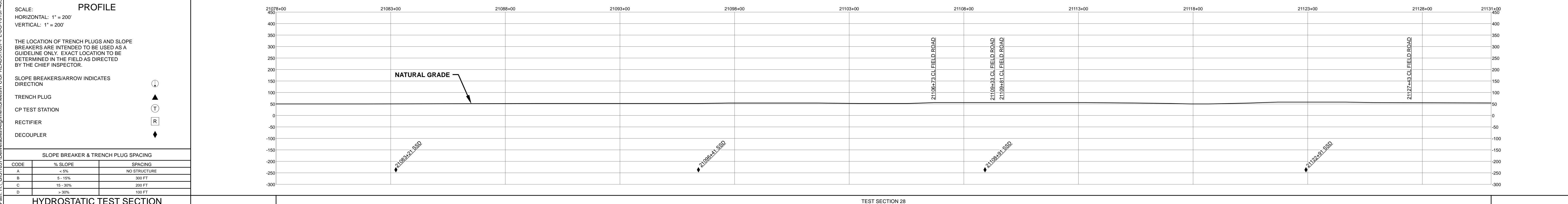

HYDROSTATIC TEST SECTION		TEST SECTION 28																																																										
REFERENCE DRAWINGS		REVISIONS																																																										
MATERIALS		ENGINEERING APPROVALS																																																										
<table border="1"> <tr> <th>DWG. NO.</th> <th>DESCRIPTION</th> <th>REV</th> <th>DRN</th> <th>DATE</th> <th>DESCRIPTION</th> <th>ITEM NO.</th> <th>DESCRIPTION</th> <th>QTY</th> </tr> <tr> <td></td> <td></td> <td>0</td> <td></td> <td>06/29/2015</td> <td>ISSUED FOR BID</td> <td>1</td> <td>36" O.D. x 0.520" W.T., API 5L X70, FBE 16 MILS w/I.D. EPOXY 1.7 MILS</td> <td>2167 LF</td> </tr> <tr> <td></td> <td></td> <td>1</td> <td></td> <td>03/14/2016</td> <td>ISSUED FOR CONSTRUCTION</td> <td>2</td> <td>36" O.D. x 0.625" W.T., API 5L X70, FBE 16 MILS w/I.D. EPOXY 1.7 MILS</td> <td>3133 LF</td> </tr> </table>		DWG. NO.	DESCRIPTION	REV	DRN	DATE	DESCRIPTION	ITEM NO.	DESCRIPTION	QTY			0		06/29/2015	ISSUED FOR BID	1	36" O.D. x 0.520" W.T., API 5L X70, FBE 16 MILS w/I.D. EPOXY 1.7 MILS	2167 LF			1		03/14/2016	ISSUED FOR CONSTRUCTION	2	36" O.D. x 0.625" W.T., API 5L X70, FBE 16 MILS w/I.D. EPOXY 1.7 MILS	3133 LF	<table border="1"> <tr> <th colspan="2">TITLE</th> <th colspan="2">SIGNATURE</th> <th colspan="2">DATE</th> </tr> <tr> <td>DRAWN BY:</td> <td>GIE</td> <td>FSR</td> <td></td> <td>06/29/2015</td> <td></td> </tr> <tr> <td>DRN. DATE:</td> <td>01/04/2016</td> <td></td> <td></td> <td></td> <td></td> </tr> <tr> <td>CHECKED BY:</td> <td>GIE</td> <td>DRS</td> <td></td> <td>06/29/2015</td> <td>JC</td> </tr> <tr> <td>CHK. DATE:</td> <td></td> <td></td> <td></td> <td></td> <td></td> </tr> </table>		TITLE		SIGNATURE		DATE		DRAWN BY:	GIE	FSR		06/29/2015		DRN. DATE:	01/04/2016					CHECKED BY:	GIE	DRS		06/29/2015	JC	CHK. DATE:					
DWG. NO.	DESCRIPTION	REV	DRN	DATE	DESCRIPTION	ITEM NO.	DESCRIPTION	QTY																																																				
		0		06/29/2015	ISSUED FOR BID	1	36" O.D. x 0.520" W.T., API 5L X70, FBE 16 MILS w/I.D. EPOXY 1.7 MILS	2167 LF																																																				
		1		03/14/2016	ISSUED FOR CONSTRUCTION	2	36" O.D. x 0.625" W.T., API 5L X70, FBE 16 MILS w/I.D. EPOXY 1.7 MILS	3133 LF																																																				
TITLE		SIGNATURE		DATE																																																								
DRAWN BY:	GIE	FSR		06/29/2015																																																								
DRN. DATE:	01/04/2016																																																											
CHECKED BY:	GIE	DRS		06/29/2015	JC																																																							
CHK. DATE:																																																												
<p>SABAL TRAIL PROJECT PROPOSED 36" PIPELINE STA. 21078+00 TO STA. 21131+00 ALIGNMENT SHEET</p>		<p>LOC. MARION COUNTY, FLORIDA</p>																																																										
<p>YEAR: 2017 SHEET: 405 OF 492 SCALE: 1" = 200'</p>		<p>DWG. 1657-PL-DG-70197-405 REV. 1</p>																																																										

Document Path: H:\GIS\1657\Deliverables\Alignment\Sheets\1657-PL-DG-70197-405.mxd