RIGHT - OF - WAY

TRACT NUMBERS: FL-MA-039.000 | FL-MA-041.000 | FL-MA-039.000 | FL-MA-041.000

CROSSING

ROADAGE: 20453+00 – 20469+53 (100.2) | 20469+53 – 20470+56 (6.2) | 20470+56 – 20479+92 (56.7) | 20479+92 – 20506+00 (158.1)

SURVEY DATA

SURVEY COMPANY:

FIELD BOOK:

PAGES:

20469+44 ALUMINUM GATE, 34' RT.
20469+44 FENCE CORNER, 34' RT.
20469+44 ALUMINUM GATE, 18' RT.
20469+44 FENCE
20469+55 EDGE OF ROAD
20470+00 CL FRUITT TRAIL HEAD
20470+00 EDGE OF ROAD
20470+48 FENCE CORNER, 34' RT.
20470+56 ALUMINUM GATE, 34' RT.
20470+56 ALUMINUM GATE, 12' RT.
20470+56 FENCE
20478+70 P.I. = 9°23'20" RT.
20479+19 P.I. = 9°26'42" RT.
20479+58 P.I. = 9°26'33" RT.
20479+93 FENCE
20479+98 P.I. = 9°23'55" RT.
20482+33 CL FIELD ROAD
20481+18 P.I. = 14°00'00" LT.
20483+58 P.I. = 14°00'00" LT.
20485+38 P.I. = 14°00'00" LT.

CLASS LOCATION

CLASS 1

MINIMUM DEPTH OF COVER

3' | 5' | 3' | 5' | 3'

PIPE MATERIAL

3R - 3R, FITTING

ID # - SET ON WEIGHT, GPW, GEOTEXTILE PIPE WEIGHT

1680' (1) | 40' (3) | BEGIN WEIGHTS 20472+37 | END WEIGHTS 20478+18 | BEGIN WEIGHTS 20483+03 | END WEIGHTS 20487+16 | 3580' (1) | BEGIN WEIGHTS 20493+52 | END WEIGHTS 20499+35

20453+00 – 20469+80 | 20470+20 – 20472+37 (42 GPW, 14' C-C) | 20478+18 – 20483+03 (30 GPW, 14' C-C) | 20487+16 – 20493+52 (35 GPW, 14' C-C) | 20499+35 – 20506+00

ALIGNMENT DETAIL

PROPOSED PIPELINE
PROPOSED PERMANENT EASEMENT
TEMP WORKSPACE
ADD. TEMP. WORKSPACE
EASEMENT LINE
CL STREAM/CREEK/DITCH
EDGE OF WATER
CL LEVEE
FIELD DELINEATED WETLAND
STREAM/DRAIN/WATERBODY BNDRY
CL ROAD
EDGE OF ROAD/PAVEMENT/CURB
CL CULVERT
CL RAILROAD
ACCESS ROAD (PAR/TAR) — PAR/TAR-ST-CO-000
STRUCTURE
CONTOUR MAJOR (EVERY 10') — 600
CONTOUR MINOR (EVERY 2')
PIPELINE MILEPOST
PIPELINE MILEPOST 10TH
PROPERTY LINE
UNDERGROUND WATERLINE
UNDERGROUND COM. CABLE — UCOM
UNDERGROUND POWERLINE
UNDERGROUND SANITARY SEWER
OVERHEAD POWERLINE
OVERHEAD TELEPHONE
VERIFIED PIPELINE
FENCE
TOP / TOE

TRANS. TOWER
GUY ANCHOR
HDD ENTRY/EXIT
FIRE HYDRANT
UTILITY POLE
AERIAL MARKER
ELEC., WATER, SAN. SEWER, GAS TELE. & STORM DRAIN MANHOLES
WELL
SEPTIC
VALVE
METER
SPREAD BREAK

DATE OF AERIAL PHOTOGRAPHY: MARCH 13, 2013

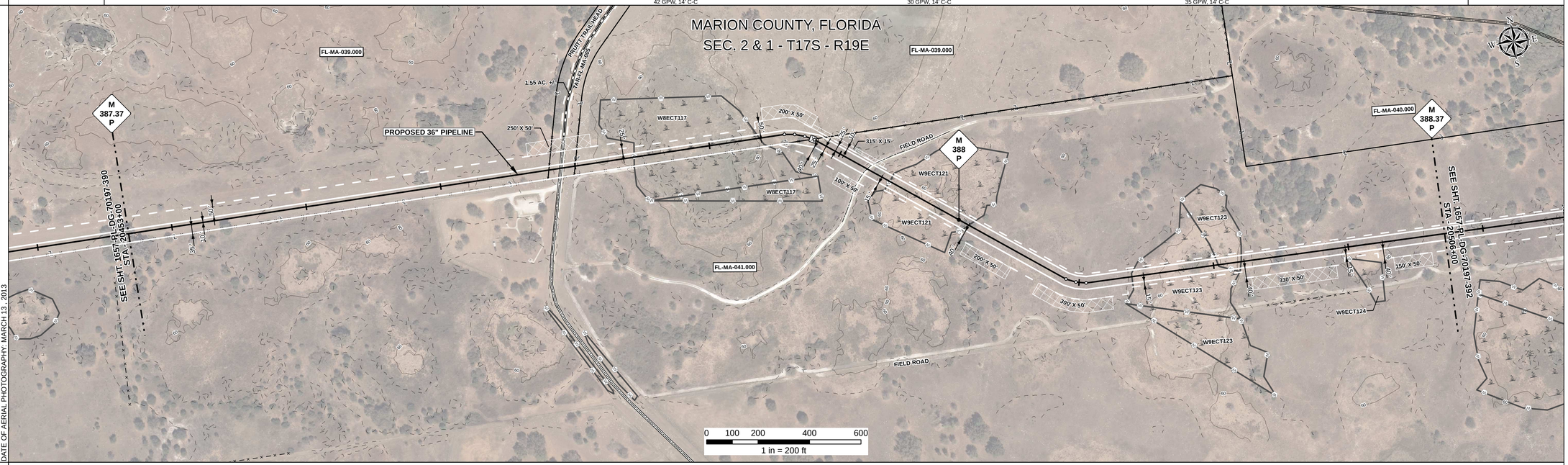

REFERENCE DRAWING

ENVIRONMENTAL SURVEY DATA

20453+00 | 20472+88 W8ECT117 PEM | 20477+80 | 20483+32 W9ECT121 PEM | 20486+84 | 20493+75 W9ECT123 PEM | 20497+14 W9ECT123 PEM | 20499+04 | 20506+00

SENSITIVE AREAS

20453+00 – 20472+88: 6a, 6b, 8, 16, 18 | 20472+88 – 20477+80: 8, 16, 18 | 20477+80 – 20483+32: 6a, 6b, 8, 16, 18 | 20483+32 – 20486+84: 8, 16, 18 | 20486+84 – 20493+75: 6a, 6b, 8, 16, 18 | 20493+75 – 20499+04: 8, 16, 18 | 20499+04 – 20506+00: 6a, 6b, 8, 16, 18

PROFILE

SCALE:
HORIZONTAL: 1" = 200'
VERTICAL: 1" = 200'

THE LOCATION OF TRENCH PLUGS AND SLOPE BREAKERS ARE INTENDED TO BE USED AS A GUIDELINE ONLY. EXACT LOCATION TO BE DETERMINED IN THE FIELD AS DIRECTED BY THE CHIEF INSPECTOR.

SLOPE BREAKERS/ARROW INDICATES DIRECTION
TRENCH PLUG
CP TEST STATION
RECTIFIER
DECOUPLER

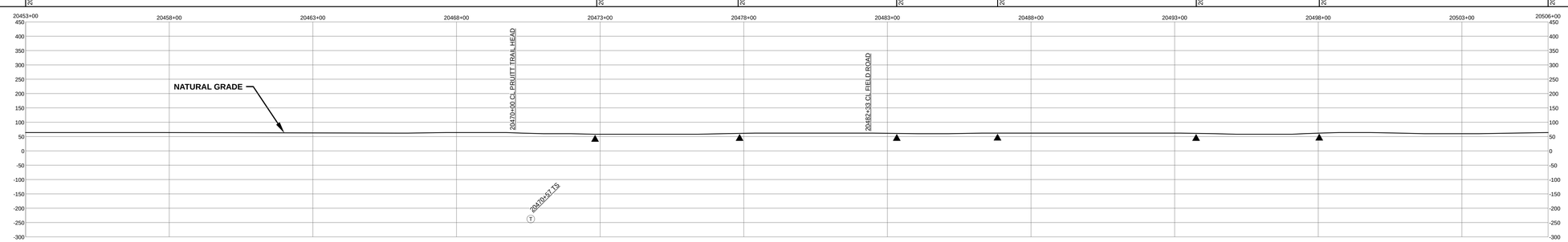

SLOPE BREAKER & TRENCH PLUG SPACING

CODE	% SLOPE	SPACING
A	< 5%	NO STRUCTURE
B	5 - 15%	300 FT
C	15 - 30%	200 FT
D	> 30%	100 FT

HYDROSTATIC TEST SECTION

TEST SECTION 27

REFERENCE DRAWINGS

DWG. NO.	DESCRIPTION

REVISIONS

REV	DRN	DATE	DESCRIPTION
0		06/29/2015	ISSUED FOR BID
1		03/14/2016	ISSUED FOR CONSTRUCTION

MATERIALS

ITEM NO.	DESCRIPTION	QTY
1	36" O.D. x 0.520" W.T., API 5L X70, FBE 16 MILS w/ I.D. EPOXY 1.7 MILS	5260 LF
3	36" O.D. x 0.750" W.T., API 5L X70, FBE 16 MILS w/ I.D. EPOXY 1.7 MILS	40 LF
GPW	GEOTEXTILE PIPE WEIGHT, 9000 LBS	107 EA

ENGINEERING APPROVALS

TITLE		BID SIGNATURE	BID DATE	CONSTRUCTION SIGNATURE	CONSTRUCTION DATE
DRAWN BY:	GIE	FSR	06/29/2015	FSR	03/14/2016
DRN. DATE:	01/04/2016				
CHECKED BY:	GIE	DRS	06/29/2015	JC	03/14/2016
CHK. DATE:					

SABAL TRAIL PROJECT
PROPOSED 36" PIPELINE
STA. 20453+00 TO STA. 20506+00
ALIGNMENT SHEET

LOC. MARION COUNTY, FLORIDA

Sabal Trail TRANSMISSION SM

YEAR: 2017 | SHEET: 391 OF 492 | SCALE: 1" = 200' | DWG. 1657-PL-DG-70197-391 | REV. 1

Document Path: H:_GIS\1657\Deliverables\AlignmentSheets\IFC\SPREADS\1657-PL-DG-70197-391.mxd

IG #