

RIGHT - OF - WAY TRACT NUMBERS RODDAGE	CCL-FL-CI-042.000		CCL-FL-CI-042.500.CR	CCL-FL-CI-043.000		CCL-FL-CI-043.500.CR	CCL-FL-CI-044.000
	87.3	3.6	3.6	191.2	3.6	35.4	
SURVEY DATA SURVEY COMPANY: FIELD BOOK: PAGES:	<p>530+00 EDGE OF TRAIL 530+75 FIELD TRAIL 530+90 EDGE OF TRAIL</p> <p>544+41 545+01</p> <p>544+76 CL N. WAYCROSS HWY 544+80 EDGE OF ROAD</p> <p>554+00 EDGE OF TRAIL 554+75 FIELD TRAIL 554+90 EDGE OF TRAIL</p> <p>554+92 PL. & 10' 28" 10' 11"</p> <p>557+50 PL. & 10' 28" 10' 11"</p> <p>558+41 PL. & 10' 28" 10' 11"</p> <p>570+32 EDGE OF TRAIL 570+36 CL FIELD TRAIL 570+44 EDGE OF TRAIL</p> <p>576+45 577+16</p> <p>576+77 577+17</p> <p>576+77 EDGE OF ROAD 576+85 CL DUNLAP TERRACE 576+93 FIELD TRAIL 577+16 FIELD CORNER - 19 FT</p>						
CLASS LOCATION	CLASS 2	534+74 CLASS 1	537+32	CLASS 2	557+51	CLASS 1	
MINIMUM DEPTH OF COVER		1430'	71'	5'	3146'	70'	583'
PIPE MATERIAL - 3R, FITTING SET ON WEIGHT, GPM, GEOTEXTILE PIPE WEIGHT		(11)	(13)		(11)	(13)	(11)

ALIGNMENT DETAIL

PROPOSED PIPELINE
PROPOSED PERMANENT EASEMENT
TEMP WORKSPACE
ADD. TEMP. WORKSPACE
EASEMENT LINE
CL STREAM/CREEK/DITCH
EDGE OF WATER
CL LEVEE
FIELD DELINEATED WETLAND
STREAM/DRAIN/WATERBODY BNDRY
CL ROAD
EDGE OF ROAD/PAVEMENT/CURB
CL CULVERT
CL RAILROAD
ACCESS ROAD (PAR/TAR)
STRUCTURE
CONTOUR MAJOR (EVERY 10')
CONTOUR MINOR (EVERY 2')
PIPELINE MILEPOST
PIPELINE MILEPOST 10TH
PROPERTY LINE
UNDERGROUND WATERLINE
UNDERGROUND COM. CABLE
UNDERGROUND POWERLINE
UNDERGROUND SANITARY SEWER
OVERHEAD POWERLINE
OVERHEAD TELEPHONE
VERIFIED PIPELINE
FENCE
TOP / TOE

TRANS. TOWER
GUY ANCHOR
HDD ENTRY/EXIT
FIRE HYDRANT
UTILITY POLE
AERIAL MARKER
ELEC. WATER, SAN. SEWER, GAS
TELE. & STORM DRAIN MANHOLES

WELL
SEPTIC
VALVE
METER
SPREAD BREAK

DATE OF AERIAL PHOTOGRAPHY: MARCH 13, 2013

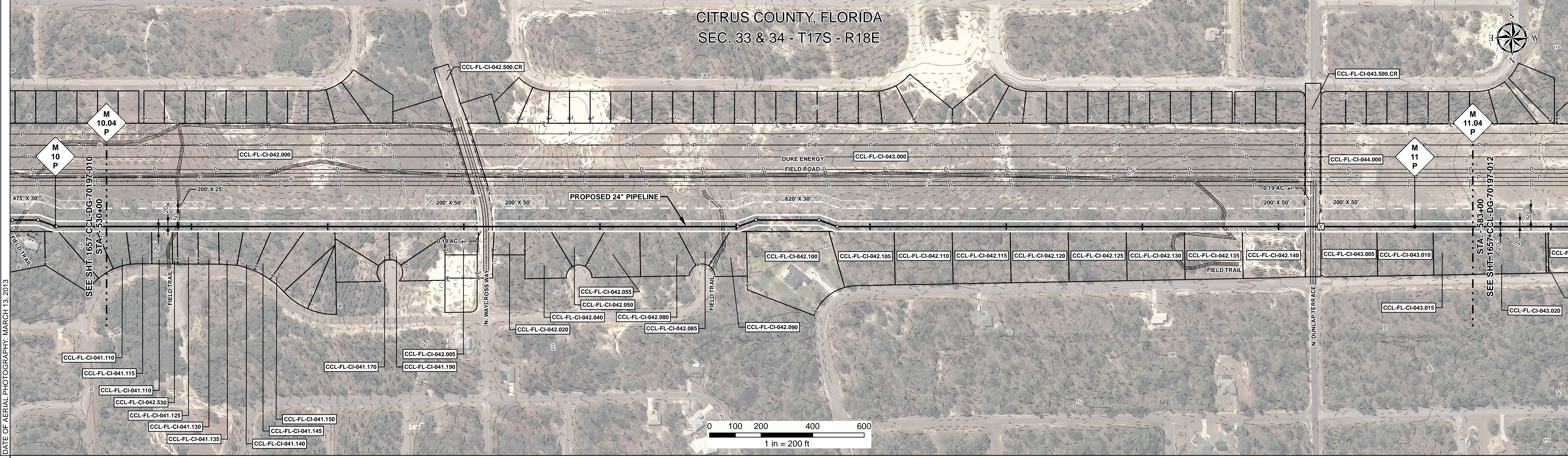

REFERENCE DRAWING	CCL-FL-CI-042.500.CR	CCL-FL-CI-043.500.CR
-------------------	----------------------	----------------------

ENVIRONMENTAL SURVEY DATA	
---------------------------	--

SENSITIVE AREAS	6a, 6b, 8, 16, 18
-----------------	-------------------

PROFILE

SCALE:
HORIZONTAL: 1" = 200'
VERTICAL: 1" = 200'

THE LOCATION OF TRENCH PLUGS AND SLOPE BREAKERS ARE INTENDED TO BE USED AS A GUIDELINE ONLY. EXACT LOCATION TO BE DETERMINED IN THE FIELD AS DIRECTED BY THE CHIEF INSPECTOR.

SLOPE BREAKERS/ARROW INDICATES DIRECTION

TRENCH PLUG
CP TEST STATION
RECTIFIER
DECOUPLER

SLOPE BREAKER & TRENCH PLUG SPACING		
CODE	% SLOPE	SPACING
A	< 5%	NO STRUCTURE
B	5 - 15%	300 FT
C	15 - 30%	200 FT
D	> 30%	100 FT

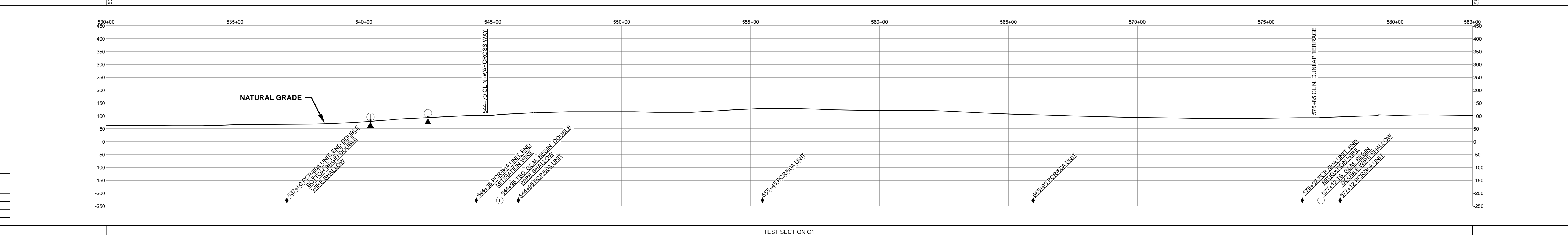

REFERENCE DRAWINGS		REVISIONS				MATERIALS	
DWG. NO.	DESCRIPTION	REV	DRN	DATE	DESCRIPTION	ITEM NO.	QTY
		0		06/29/2015	ISSUED FOR BID	11	5159 LF
		1		03/14/2016	ISSUED FOR CONSTRUCTION	13	141 LF

ENGINEERING APPROVALS			
BID		CONSTRUCTION	
TITLE	SIGNATURE	DATE	DATE
DRAWN BY: GIE	FSR	06/29/2015	03/14/2016
DRN. DATE: 01/04/2016			
CHECKED BY: GIE	DRS	06/29/2015	JC
CHK. DATE:			

TEST SECTION C1

SABAL TRAIL PROJECT
PROPOSED 24" CITRUS CO. PIPELINE
STA. 530+00 TO STA. 583+00
ALIGNMENT SHEET

LOC. CITRUS COUNTY, FLORIDA

YEAR: 2017 SHEET: 11 OF 22 SCALE: 1" = 200' DWG. 1657-CCL-DG-70197-011 REV. 1