

RIGHT - OF - WAY		CROSSING	
TRACT NUMBERS		106+00	
RODDAGE		159+00	

SURVEY DATA		FIELD BOOK:	
PAGES:		CCL-FL-CI-009.000	

CLASS LOCATION		CLASS 1	
MINIMUM DEPTH OF COVER		3'	

PIPE MATERIAL		82 GPW, 20' C-C	
PIPE WEIGHT		43 GPW, 20' C-C	

ALIGNMENT DETAIL

- PROPOSED PIPELINE
- PROPOSED PERMANENT EASEMENT
- TEMP WORKSPACE
- ADD. TEMP. WORKSPACE
- EASEMENT LINE
- CL STREAM/CREEK/DITCH
- EDGE OF WATER
- CL LEVEE
- FIELD DELINEATED WETLAND
- STREAM/DRAIN/WATERBODY BNDRY
- CL ROAD
- EDGE OF ROAD PAVEMENT/CURB
- CL CULVERT
- CL RAILROAD
- ACCESS ROAD (PAR/TAR)
- STRUCTURE
- CONTOUR MAJOR (EVERY 10')
- CONTOUR MINOR (EVERY 2')
- PIPELINE MILEPOST
- PIPELINE MILEPOST 10TH
- PROPERTY LINE
- UNDERGROUND WATERLINE
- UNDERGROUND COM. CABLE
- UNDERGROUND POWERLINE
- UNDERGROUND SANITARY SEWER
- OVERHEAD POWERLINE
- OVERHEAD TELEPHONE
- VERIFIED PIPELINE
- FENCE
- TOP / TOE

SYMBOLS

- TRANS. TOWER
- GUY ANCHOR
- HDD ENTRY/EXIT
- FIRE HYDRANT
- UTILITY POLE
- AERIAL MARKER
- ELEC. WATER, SAN. SEWER, GAS TELE. & STORM DRAIN MANHOLES
- WELL
- SEPTIC
- VALVE
- METER
- SPREAD BREAK

DATE OF AERIAL PHOTOGRAPHY, MARCH 13, 2013

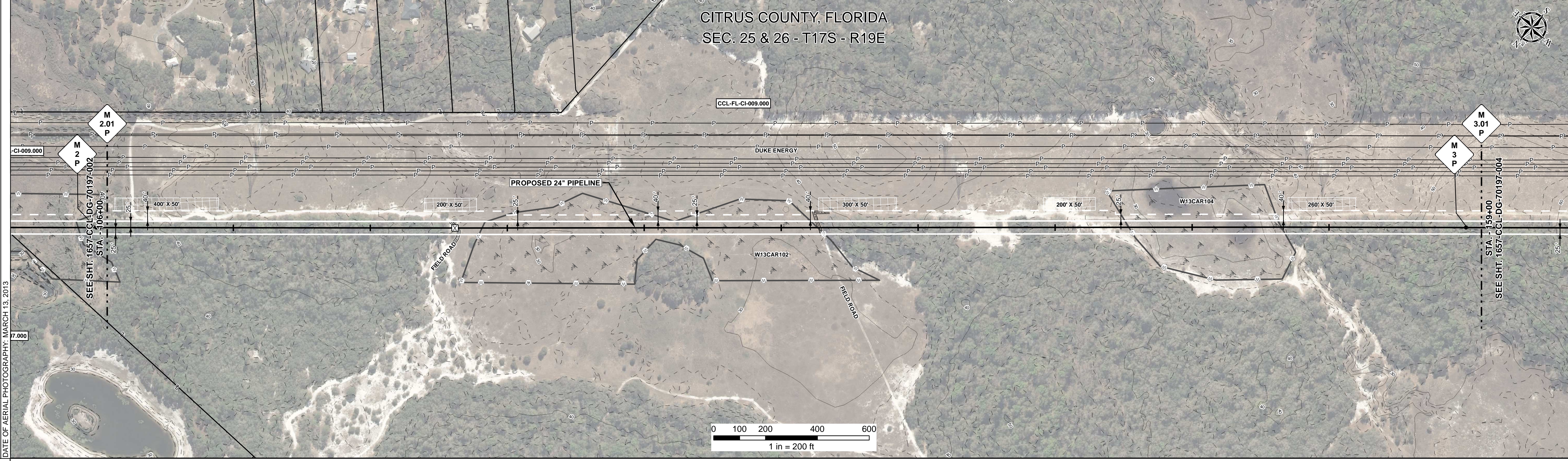

REFERENCE DRAWING		ENVIRONMENTAL SURVEY DATA	
-------------------	--	---------------------------	--

SENSITIVE AREAS		W13CAR102 PEM		W13CAR104 PEM	
106+00	107+23	119+11	120+47	133+40	145+40
6a, 6b, 8, 16, 18	6a, 6b, 8, 15, 16, 18	6a, 6b, 8, 16, 18	8, 16, 18	6a, 6b, 8, 16, 18	6a, 6b, 8, 16, 18



HYDROSTATIC TEST SECTION		REVISIONS		MATERIALS		TEST SECTION C1		ENGINEERING APPROVALS		SABAL TRAIL PROJECT PROPOSED 24" CITRUS CO. PIPELINE STA. 106+00 TO STA. 159+00 ALIGNMENT SHEET		
DWG. NO.	DESCRIPTION	REV	DRN	DATE	DESCRIPTION	ITEM NO.	DESCRIPTION	QTY	SIGNATURE		DATE	
		0		06/29/2015	ISSUED FOR BID	11	24" O.D. x 0.416" W.T., API 5L X70, FBE 16 MILS w/I.D. EPOXY 1.7 MILS	5300 LF	FRS	06/29/2015	03/14/2016	
		1		03/14/2016	ISSUED FOR CONSTRUCTION	GPW	GEOTEXTILE PIPE WEIGHT, 5000 LBS	127 EA	FRS	06/29/2015	03/14/2016	
								DRAWN BY: GIE DRN. DATE: 01/04/2016 CHECKED BY: GIE CHK. DATE:		LOC. CITRUS COUNTY, FLORIDA YEAR: 2017 SHEET: 3 OF 22 SCALE: 1" = 200' DWG. 1657-CCL-DG-70197-003 REV. 1		

Document Path: H:\GIS\1657\Deliverables\Alignment\Sheet\1657-CCL-DG-70197-003.mxd
 1657-CCL-DG-70197-003.mxd