

<b>RIGHT - OF - WAY</b> TRACT NUMBERS  RODDAGE	CROSSING	GWA-FL-GI-093.000				GWA-FL-GI-093.500.SR			GWA-FL-GI-094.000			GWA-FL-GI-095.000			GWA-FL-GI-096.000			GWA-FL-GI-094.000	
		54.4				7.0			84.5			91.2			77.7			6.4	

**SURVEY DATA**  
SURVEY COMPANY:  
FIELD BOOK:  
PAGES:

**CLASS LOCATION**  
MINIMUM DEPTH OF COVER

**PIPE MATERIAL**  
- 3R, FITTING  
- SET ON WEIGHT, GPW, GEOTEXTILE PIPE WEIGHT

**ALIGNMENT DETAIL**  
PROPOSED PIPELINE  
PROPOSED PERMANENT EASEMENT  
TEMP WORKSPACE  
ADD. TEMP. WORKSPACE  
EASEMENT LINE  
CL STREAM/CREEK/DITCH  
EDGE OF WATER  
CL LEVEE  
FIELD DELINEATED WETLAND  
STREAM/DRAIN/WATERBODY BNDRY  
CL ROAD  
EDGE OF ROAD/PAVEMENT/CURB  
CL CULVERT  
CL RAILROAD  
ACCESS ROAD (PAR/TAR)  
STRUCTURE  
CONTOUR MAJOR (EVERY 10')  
CONTOUR MINOR (EVERY 2')  
PIPELINE MILEPOST  
PIPELINE MILEPOST 10TH  
PROPERTY LINE  
UNDERGROUND WATERLINE  
UNDERGROUND COM. CABLE  
UNDERGROUND POWERLINE  
UNDERGROUND SANITARY SEWER  
OVERHEAD POWERLINE  
OVERHEAD TELEPHONE  
VERIFIED PIPELINE  
FENCE  
TOP / TOE

DATE OF AERIAL PHOTOGRAPHY: DECEMBER 13, 2013

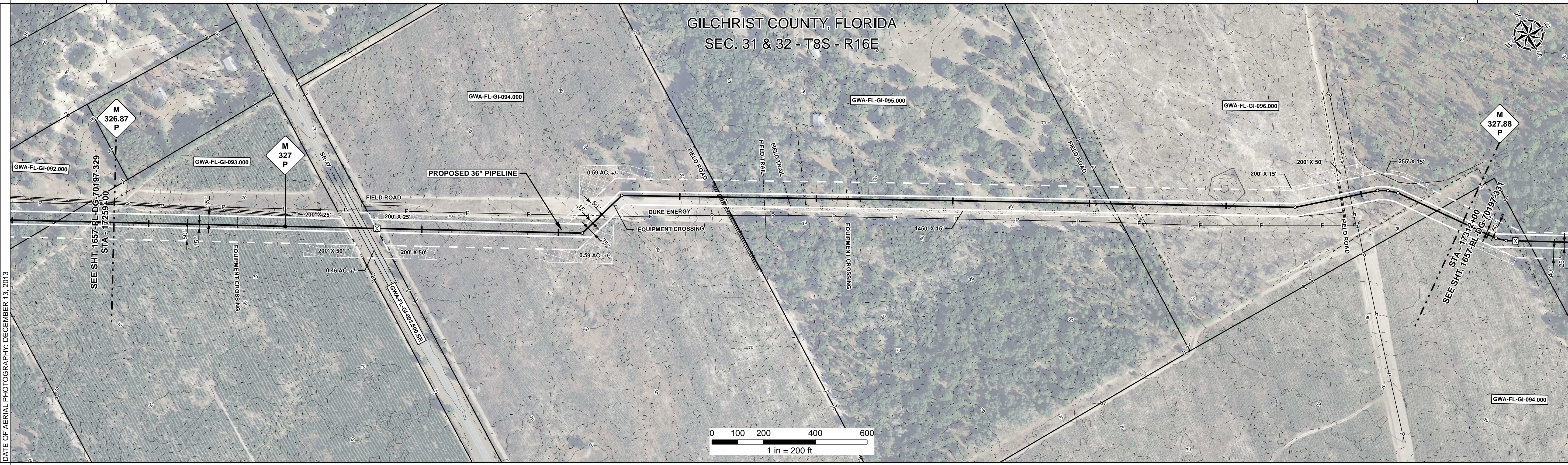

**REFERENCE DRAWING**  
ENVIRONMENTAL SURVEY DATA

**SENSITIVE AREAS**  
6a, 6b, 8, 15, 18

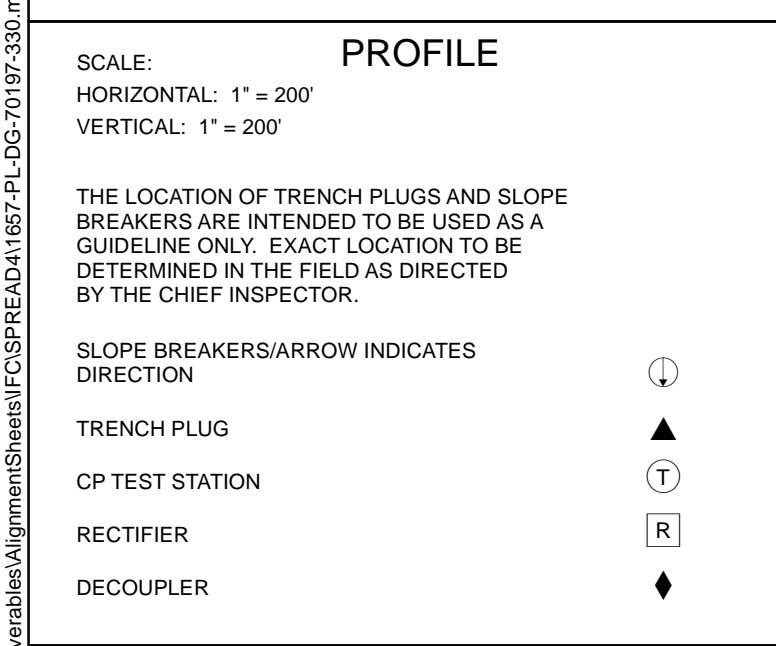

**SLOPE BREAKER & TRENCH PLUG SPACING**

CODE	% SLOPE	SPACING
A	< 5%	NO STRUCTURE
B	5 - 15%	300 FT
C	15 - 30%	200 FT
D	> 30%	100 FT

**HYDROSTATIC TEST SECTION**

DWG. NO.	DESCRIPTION	REV	DRN	DATE	DESCRIPTION	ITEM NO.	DESCRIPTION	QTY
		0		06/29/2015	ISSUED FOR BID	1	36" O.D. x 0.520" W.T., API 5L X70, FBE 16 MILS w/I.D. EPOXY 1.7 MILS	5164 LF
		1		03/14/2016	ISSUED FOR CONSTRUCTION	4	36" O.D. x 0.750" W.T., API 5L X70, FBE 16 MILS, ARO 24 MILS, w/I.D. EPOXY 1.7 MILS	136 LF
						3R	3R ELBOW, HIGH STRENGTH WROUGHT BUTT-WELD FITTING, 36" O.D.	2 EA

**TEST SECTION 24**

REV	DRN	DATE	DESCRIPTION	ITEM NO.	DESCRIPTION	QTY
0		06/29/2015	ISSUED FOR BID	1	36" O.D. x 0.520" W.T., API 5L X70, FBE 16 MILS w/I.D. EPOXY 1.7 MILS	5164 LF
1		03/14/2016	ISSUED FOR CONSTRUCTION	4	36" O.D. x 0.750" W.T., API 5L X70, FBE 16 MILS, ARO 24 MILS, w/I.D. EPOXY 1.7 MILS	136 LF
				3R	3R ELBOW, HIGH STRENGTH WROUGHT BUTT-WELD FITTING, 36" O.D.	2 EA

<b>ENGINEERING APPROVALS</b>	<b>BID</b>		<b>CONSTRUCTION</b>		<b>SABAL TRAIL PROJECT PROPOSED 36" PIPELINE STA. 17259+00 TO STA. 17312+00 ALIGNMENT SHEET</b>	
TITLE	SIGNATURE	DATE	SIGNATURE	DATE		
DRAWN BY: GIE	FSR	06/29/2015	FSR	03/14/2016		
CHECKED BY: GIE	DRS	06/29/2015	JC	03/14/2016		
CHK. DATE:					<b>LOC.</b> GILCHRIST COUNTY, FLORIDA	<b>YEAR:</b> 2017 <b>SHEET:</b> 330 of 492 <b>SCALE:</b> 1" = 200' <b>DWG.</b> 1657-PL-DG-70197-330 <b>REV.</b> 1

Document Path: H:\GIS\1657-Deliverables\Alignment\Drawings\1657-PL-DG-70197-330.mxd  
 IGS.#