

RIGHT - OF - WAY	CROSSING			
TRACT NUMBERS	17100+00	17100+00	17145+13	17153+00
RODDAGE		273.5	34.5	13.2

SURVEY DATA	SURVEY COMPANY: FIELD BOOK: PAGES:			
CLASS LOCATION	CLASS 1			

MINIMUM DEPTH OF COVER	3'	5'	3'	5'	3'	5'	3'	5'
PIPE MATERIAL	18 GPW, 14' C-C	17 GPW, 14' C-C	30 GPW, 14' C-C	39 GPW, 14' C-C	95 GPW, 14' C-C	31 GPW, 14' C-C		

ALIGNMENT DETAIL

- PROPOSED PIPELINE
- PROPOSED PERMANENT EASEMENT
- TEMP WORKSPACE
- ADD. TEMP. WORKSPACE
- EASEMENT LINE
- CL STREAM/CREEK/DITCH
- EDGE OF WATER
- CL LEVEE
- FIELD DELINEATED WETLAND
- STREAM/DRAIN/WATERBODY BNDRY
- CL ROAD
- EDGE OF ROAD/PAVEMENT/CURB
- CL CULVERT
- CL RAILROAD
- ACCESS ROAD (PAR/TAR)
- STRUCTURE
- CONTOUR MAJOR (EVERY 10')
- CONTOUR MINOR (EVERY 2')
- PIPELINE MILEPOST
- PIPELINE MILEPOST 10TH
- PROPERTY LINE
- UNDERGROUND WATERLINE
- UNDERGROUND COM. CABLE
- UNDERGROUND POWERLINE
- UNDERGROUND SANITARY SEWER
- OVERHEAD POWERLINE
- OVERHEAD TELEPHONE
- VERIFIED PIPELINE
- FENCE
- TOP / TOE

DATE OF AERIAL PHOTOGRAPHY: DECEMBER 13, 2013 AND MAY 21, 2014

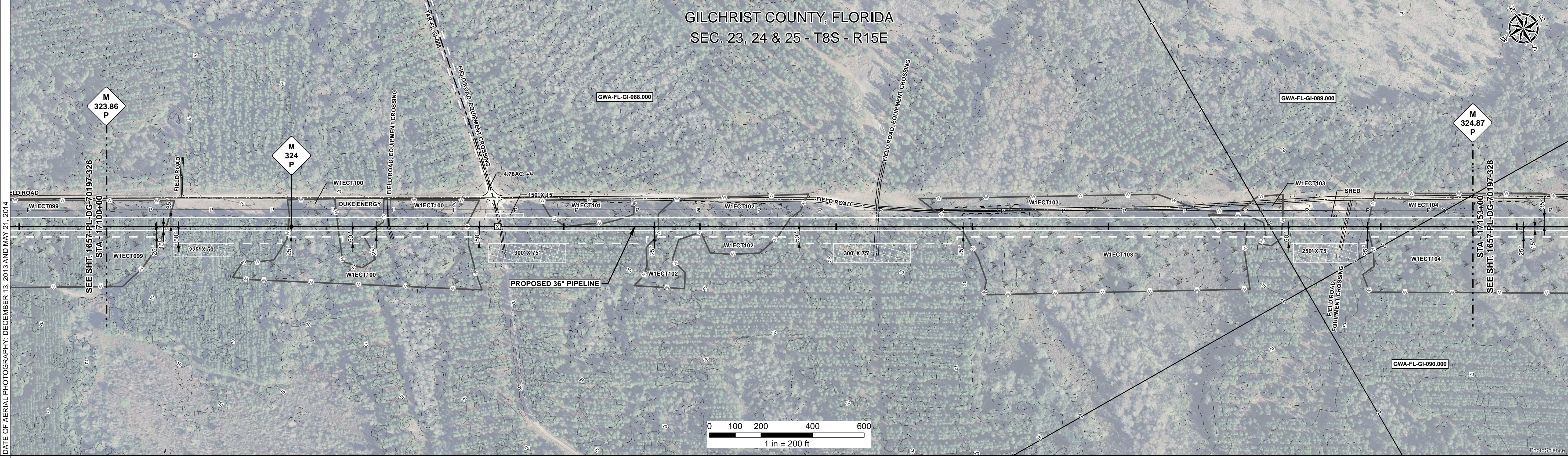

REFERENCE DRAWING														
-------------------	--	--	--	--	--	--	--	--	--	--	--	--	--	--

ENVIRONMENTAL SURVEY DATA	17100+00	17102+54	17107+08	17109+00	17110+51	17114+05	17117+83	17117+88	17121+42	17126+32	17132+97	17145+61	17148+93	17153+00
---------------------------	----------	----------	----------	----------	----------	----------	----------	----------	----------	----------	----------	----------	----------	----------

SENSITIVE AREAS	17100+00	17102+54	17107+08	17109+00	17110+51	17114+05	17117+83	17117+88	17121+42	17126+32	17132+97	17145+61	17148+93	17153+00
-----------------	----------	----------	----------	----------	----------	----------	----------	----------	----------	----------	----------	----------	----------	----------

PROFILE

SCALE:
 HORIZONTAL: 1" = 200'
 VERTICAL: 1" = 200'

THE LOCATION OF TRENCH PLUGS AND SLOPE BREAKERS ARE INTENDED TO BE USED AS A GUIDELINE ONLY. EXACT LOCATION TO BE DETERMINED IN THE FIELD AS DIRECTED BY THE CHIEF INSPECTOR.

SLOPE BREAKERS/ARROW INDICATES DIRECTION

TRENCH PLUG

CP TEST STATION

RECTIFIER

DECOUPLER

SLOPE BREAKER & TRENCH PLUG SPACING		
CODE	% SLOPE	SPACING
A	< 5%	NO STRUCTURE
B	5 - 15%	300 FT
C	15 - 30%	200 FT
D	> 30%	100 FT

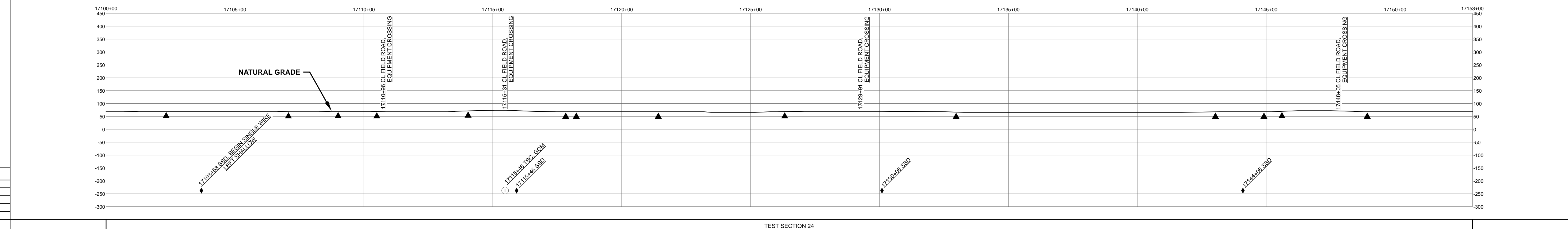

HYDROSTATIC TEST SECTION				TEST SECTION 24												
REFERENCE DRAWINGS				REVISIONS				MATERIALS				ENGINEERING APPROVALS				
DWG. NO.	DESCRIPTION	REV	DRN	DATE	DESCRIPTION	ITEM NO.	DESCRIPTION	QTY	BID: SIGNATURE, DATE CONSTRUCTION: SIGNATURE, DATE				SABAL TRAIL PROJECT PROPOSED 36" PIPELINE STA. 17100+00 TO STA. 17153+00 ALIGNMENT SHEET			
		0		06/29/2015	ISSUED FOR BID	1	36" O.D. x 0.520" W.T., API 5L X70, FBE 16 MILS w/I.D. EPOXY 1.7 MILS	5300 LF	TITLE: GIE, SIGNATURE: FSR, DATE: 06/29/2015, CONSTRUCTION: FSR, DATE: 03/14/2016				LOC.: GILCHRIST COUNTY, FLORIDA			
		1		03/14/2016	ISSUED FOR CONSTRUCTION		GPW GEOTEXTILE PIPE WEIGHT, 9000 LBS	230 EA	DRAWN BY: GIE, DRN. DATE: 01/04/2016, CHECKED BY: GIE, CHK. DATE:				YEAR: 2017, SHEET: 327 OF 492, SCALE: 1" = 200', DWG. 1657-PL-DG-70197-327, REV. 1			

Document Path: H:\GIS\1657\Deliverables\Alignment\Sheets\1657-PL-DG-70197-327.mxd

