

RIGHT - OF - WAY	CROSSING	FL-SU-019.000	FL-SU-020.000	FL-SU-020.001.CR	FL-SU-021.000	FL-SU-022.000	FL-SU-022.001.CR	FL-SU-023.000	FL-SU-024.000	FL-SU-025.000	FL-SU-026.000	
TRACT NUMBERS		14473+00	14479+87	14484+47	14489+23	14492+05	14496+61	14497+12	14506+67	14513+35	14522+04	
RODDAGE		42.3	33.3	4.6	35.3	27.6	3.1	70.0	28.4	52.6	24.0	
SURVEY DATA		SURVEY COMPANY: FIELD BOOK: PAGES:										
CLASS LOCATION		CLASS 1										
MINIMUM DEPTH OF COVER		4'	5'	4'	5'	3'	5'	3'	5'	3'	5'	3'
PIPE MATERIAL		1242'	89'	89'	1017'	77'	2875'					
		①	④	④	①	④	①					
		14473+00	14485+49	14488+31	14486+49	14487+28	14487+28	14487+28	14487+28	14487+28	14524+00	

**ALIGNMENT DETAIL**

PROPOSED PIPELINE  
 PROPOSED PERMANENT EASEMENT  
 TEMP WORKSPACE  
 ADD. TEMP. WORKSPACE  
 EASEMENT LINE  
 CL STREAM/CREEK/DITCH  
 EDGE OF WATER  
 CL LEVEE  
 FIELD DELINEATED WETLAND  
 STREAM/DRAIN/WATERBODY BNDRY  
 CL ROAD  
 EDGE OF ROAD/PAVEMENT/CURB  
 CL CULVERT  
 CL RAILROAD  
 ACCESS ROAD (PAR/TAR)  
 STRUCTURE  
 CONTOUR MAJOR (EVERY 10')  
 CONTOUR MINOR (EVERY 2')  
 PIPELINE MILEPOST  
 PIPELINE MILEPOST 10TH  
 PROPERTY LINE  
 UNDERGROUND WATERLINE  
 UNDERGROUND COM. CABLE  
 UNDERGROUND POWERLINE  
 UNDERGROUND SANITARY SEWER  
 OVERHEAD POWERLINE  
 OVERHEAD TELEPHONE  
 VERIFIED PIPELINE  
 FENCE  
 TOP / TOE

TRANS. TOWER  
 GUY ANCHOR  
 HDD ENTRY/EXIT  
 FIRE HYDRANT  
 UTILITY POLE  
 AERIAL MARKER  
 ELEC. WATER, SAN. SEWER, GAS  
 TELE. & STORM DRAIN MANHOLES

WELL  
 SEPTIC  
 VALVE  
 METER  
 SPREAD BREAK

DATE OF AERIAL PHOTOGRAPHY: MARCH 13, 2013 AND MARCH 14, 2013

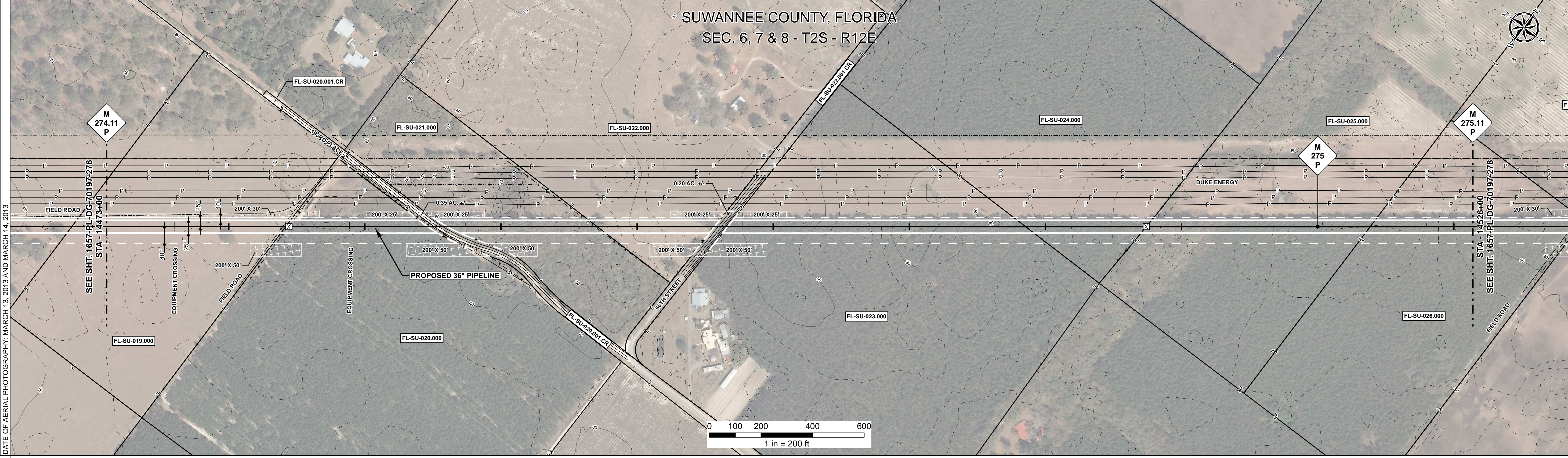

**REFERENCE DRAWING**

ENVIRONMENTAL SURVEY DATA

SENSITIVE AREAS

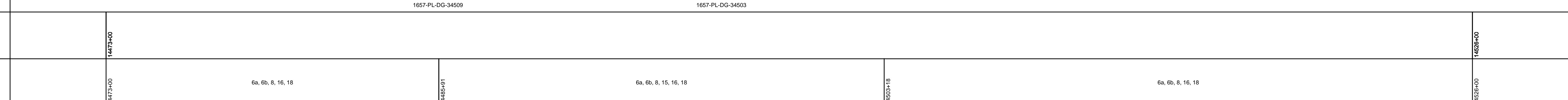

**PROFILE**

SCALE:  
 HORIZONTAL: 1" = 200'  
 VERTICAL: 1" = 200'

THE LOCATION OF TRENCH PLUGS AND SLOPE BREAKERS ARE INTENDED TO BE USED AS A GUIDELINE ONLY. EXACT LOCATION TO BE DETERMINED IN THE FIELD AS DIRECTED BY THE CHIEF INSPECTOR.

SLOPE BREAKERS/ARROW INDICATES DIRECTION

TRENCH PLUG  
 CP TEST STATION  
 RECTIFIER  
 DECOUPLER

SLOPE BREAKER & TRENCH PLUG SPACING

CODE	% SLOPE	SPACING
A	< 5%	NO STRUCTURE
B	5 - 15%	300 FT
C	15 - 30%	200 FT
D	> 30%	100 FT

**HYDROSTATIC TEST SECTION**

TEST SECTION 23

REV	DRN	DATE	DESCRIPTION	ITEM NO.	DESCRIPTION	QTY
0	06/29/2015		ISSUED FOR BID	1	36" O.D. x 0.520" W.T., API 5L X70, FBE 16 MILS w/I.D. EPOXY 1.7 MILS	5134 LF
1	03/14/2016		ISSUED FOR CONSTRUCTION	4	36" O.D. x 0.750" W.T., API 5L X70, FBE 16 MILS, ARO 24 MILS, w/I.D. EPOXY 1.7 MILS	166 LF

DWG. NO.		DESCRIPTION		REV	DRN	DATE	DESCRIPTION	ITEM NO.	DESCRIPTION	QTY	ENGINEERING APPROVALS				SABAL TRAIL PROJECT PROPOSED 36" PIPELINE STA. 14473+00 TO STA. 14526+00 ALIGNMENT SHEET		
				0		06/29/2015	ISSUED FOR BID	1	36" O.D. x 0.520" W.T., API 5L X70, FBE 16 MILS w/I.D. EPOXY 1.7 MILS	5134 LF	TITLE		CONSTRUCTION		LOC. SUWANNEE COUNTY, FLORIDA YEAR: 2017 SHEET: 277 OF 492 SCALE: 1" = 200' DWG. 1657-PL-DG-70197-277 REV. 1		
				1		03/14/2016	ISSUED FOR CONSTRUCTION	4	36" O.D. x 0.750" W.T., API 5L X70, FBE 16 MILS, ARO 24 MILS, w/I.D. EPOXY 1.7 MILS	166 LF	SIGNATURE	DATE	SIGNATURE	DATE			
											GIE	06/29/2015	FSR	03/14/2016			
											DRN DATE: 01/04/2016						
											CHECKED BY: GIE	DRS	06/29/2015	JC	03/14/2016		
											CHK. DATE:						