

RIGHT - OF - WAY										
TRACT NUMBERS	GA-LO-083.000	FL-HA-000.005	FL-HA-000.010		FL-HA-000.015		FL-HA-000.020		FL-HA-000.025	
RODDAGE	13124+00	13128+45	13128+73	13131+17	135.5	13154+52	46.2	13161+15	96.1	13177+00
SURVEY DATA	SURVEY COMPANY: FIELD BOOK: PAGES:									
CLASS LOCATION	CLASS 1									
MINIMUM DEPTH OF COVER	3'	5'	3'	5'	3'	5'	3'	5'	3'	1553'
PIPE MATERIAL										

ALIGNMENT DETAIL

PROPOSED PIPELINE
 PROPOSED PERMANENT EASEMENT
 TEMP WORKSPACE
 ADD. TEMP WORKSPACE
 EASEMENT LINE
 CL STREAM/CREEK/DITCH
 EDGE OF WATER
 CL LEVEE
 FIELD DELINEATED WETLAND
 STREAM/DRAIN/WATERBODY BNDRY
 CL ROAD
 EDGE OF ROAD/PAVEMENT/CURB
 CL CULVERT
 CL RAILROAD
 ACCESS ROAD (PAR/TAR)
 STRUCTURE
 CONTOUR MAJOR (EVERY 10')
 CONTOUR MINOR (EVERY 2')

PIPELINE MILEPOST
 PIPELINE MILEPOST 10TH
 PROPERTY LINE
 UNDERGROUND WATERLINE
 UNDERGROUND COM. CABLE
 UNDERGROUND POWERLINE
 UNDERGROUND SANITARY SEWER
 OVERHEAD POWERLINE
 OVERHEAD TELEPHONE
 VERIFIED PIPELINE
 FENCE
 TOP / TOE

TRANS. TOWER
 GUY ANCHOR
 HDD ENTRY/EXIT
 FIRE HYDRANT
 UTILITY POLE
 AERIAL MARKER
 ELEC. WATER, SAN. SEWER, GAS
 TELE. & STORM DRAIN MANHOLES

WELL
 SEPTIC
 VALVE
 METER
 SPREAD BREAK

DATE OF AERIAL PHOTOGRAPHY: MAY 27, 2013



REFERENCE DRAWING

ENVIRONMENTAL SURVEY DATA	13124+00	13128+45	13131+83	WIECT011 PFO	13134+92	WIECT012 PFS	13135+47	WIECT013 PFO	13136+50	WIECT014 PFO	13142+51	13145+50	13146+45	13161+15	WIECT044 PFO	13163+65	13177+00
SENSITIVE AREAS	6a, 6b, 8, 15, 16, 18	6a, 6b, 8, 15, 16, 18	8, 15, 16, 18	6a, 6b, 8, 15, 16, 18	6a, 6b, 8, 15, 16, 18	6a, 6b, 8, 15, 16, 18	6a, 6b, 8, 15, 16, 18	6a, 6b, 8, 15, 16, 18	6a, 6b, 8, 15, 16, 18	6a, 6b, 8, 15, 16, 18	6a, 6b, 8, 15, 16, 18	6a, 6b, 8, 15, 16, 18	6a, 6b, 8, 15, 16, 18	6a, 6b, 8, 15, 16, 18	6a, 6b, 8, 15, 16, 18	6a, 6b, 8, 15, 16, 18	

PROFILE

SCALE:
 HORIZONTAL: 1" = 200'
 VERTICAL: 1" = 200'

THE LOCATION OF TRENCH PLUGS AND SLOPE BREAKERS ARE INTENDED TO BE USED AS A GUIDELINE ONLY. EXACT LOCATION TO BE DETERMINED IN THE FIELD AS DIRECTED BY THE CHIEF INSPECTOR.

SLOPE BREAKERS/ARROW INDICATES DIRECTION

TRENCH PLUG
 CP TEST STATION
 RECTIFIER
 DECOUPLER

SLOPE BREAKER & TRENCH PLUG SPACING		
CODE	% SLOPE	SPACING
A	< 5%	NO STRUCTURE
B	5 - 15%	300 FT
C	15 - 30%	200 FT
D	> 30%	100 FT

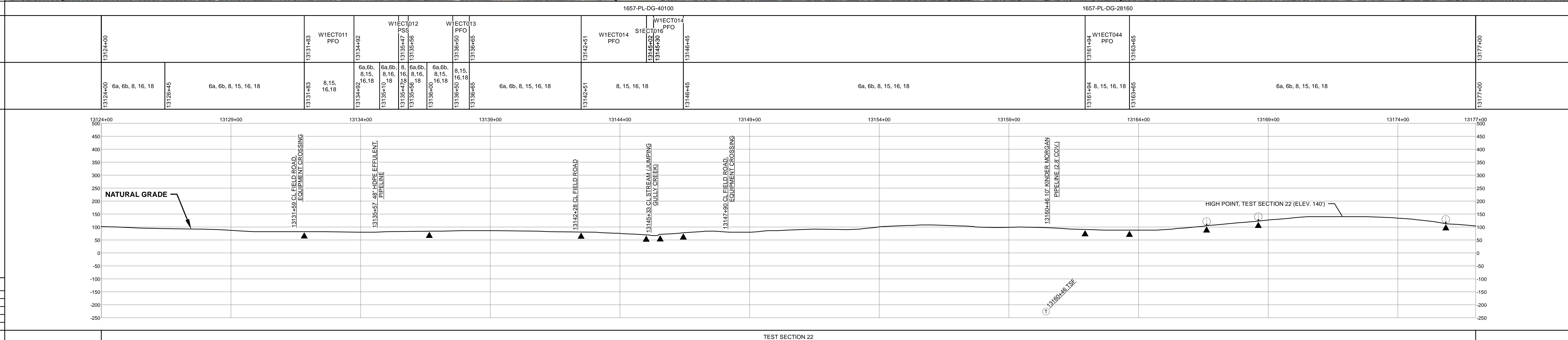

HYDROSTATIC TEST SECTION

DWG. NO.	DESCRIPTION	REV	DRN	DATE	DESCRIPTION	ITEM NO.	DESCRIPTION	QTY
		0		06/29/2015	ISSUED FOR BID	1	36" O.D. x 0.520" W.T., API 5L X70, FBE 16 MILS w/I.D. EPOXY 1.7 MILS	5161 LF
		1		03/14/2016	ISSUED FOR CONSTRUCTION	3	36" O.D. x 0.750" W.T., API 5L X70, FBE 16 MILS w/I.D. EPOXY 1.7 MILS	67 LF
						5	36" O.D. x 0.520" W.T., API 5L X70, FBE 16 MILS, ARO 24 MILS, w/I.D. EPOXY 1.7 MILS	72 LF
						3R	3R ELBOW, HIGH STRENGTH WROUGHT BUTT-WELDED FITTING, 36" O.D.	2 EA
						GPW	GEOTEXTILE PIPE WEIGHT, 9000 LBS	93 EA

REFERENCE DRAWINGS		REVISIONS		MATERIALS		ENGINEERING APPROVALS					
						BID		CONSTRUCTION		SABAL TRAIL PROJECT PROPOSED 36" PIPELINE STA. 13124+00 TO STA. 13177+00 ALIGNMENT SHEET LOWNDES & HAMILTON COUNTIES, GEORGIA & FLORIDA	
						TITLE	SIGNATURE	DATE	DATE		
						DRAWN BY: GIE	FSR	06/29/2015	FSR		03/14/2016
						DRN DATE: 01/04/2016					03/14/2016
						CHECKED BY: GIE	DRS	06/29/2015	JC	03/14/2016	
						CHK. DATE:					