

RIGHT - OF - WAY TRACT NUMBERS	GA-COL-090.015.RC	GA-COL-087.000	GA-COL-089.000	GA-COL-090.005	GA-COL-091.750	GA-COL-091.800	GA-COL-092.500	GA-COL-093.500	GA-COL-095.500	GA-COL-102.005	GA-COL-103.515.RC	GA-COL-106.005	GA-COL-110.000
	10284+00	10286+20	10288+45	10290+45	10291+47	10298+88	10302+35	10304+01	10307+30	10308+73	10316+73	10324+61	10331+46
RODDAGE	7.3	2.7	29.1	7.4	44.3	20.4	10.1	19.9	8.7	96.2	6.3	36.5	32.4

SURVEY DATA SURVEY COMPANY: FIELD BOOK: PAGES:	<p>10284+00 D.L. & S.E. 38° 38' 24" E.T. 10284+00 DITCH 10284+00 EDGE OF ROAD 10284+00 EDGE OF COOK DAIRY ROAD 10284+00 CL DITCH 10284+00 UNDERGROUND TELEPHONE LINE 10288+45 D.L. & N. 11° 56' 01" E.T. 10291+47 CL STREAM (UNNAMED) 10298+88 EDGE OF ROAD 10298+88 EDGE OF COOK DAIRY ROAD 10298+88 CL STREAM (UNNAMED) 10298+88 D.L. & S. 22° 26' 17" E.T. 10298+88 D.L. & S. 22° 26' 17" E.T. 10298+88 D.L. & S. 22° 26' 17" E.T. 10298+88 D.L. & S. 22° 26' 17" E.T. 10302+35 TOP OF BANK 10302+35 CL CREEK 10302+35 D.L. & S. 17° 42' 36" E.T. 10307+30 TOP OF BANK 10307+30 CL CREEK 10307+30 D.L. & S. 17° 42' 36" E.T. 10308+73 TOP OF BANK 10308+73 CL CREEK 10308+73 D.L. & S. 17° 42' 36" E.T. 10316+73 TOP OF BANK 10316+73 CL CREEK 10316+73 D.L. & S. 17° 42' 36" E.T. 10324+61 TOP OF BANK 10324+61 CL CREEK 10324+61 D.L. & S. 17° 42' 36" E.T. 10331+46 TOP OF BANK 10331+46 CL CREEK 10331+46 D.L. & S. 17° 42' 36" E.T. 10337+00 TOP OF BANK 10337+00 CL CREEK 10337+00 D.L. & S. 17° 42' 36" E.T.</p>													
	CLASS LOCATION	CLASS 2						10306+01	CLASS 1				10316+73	CLASS 2

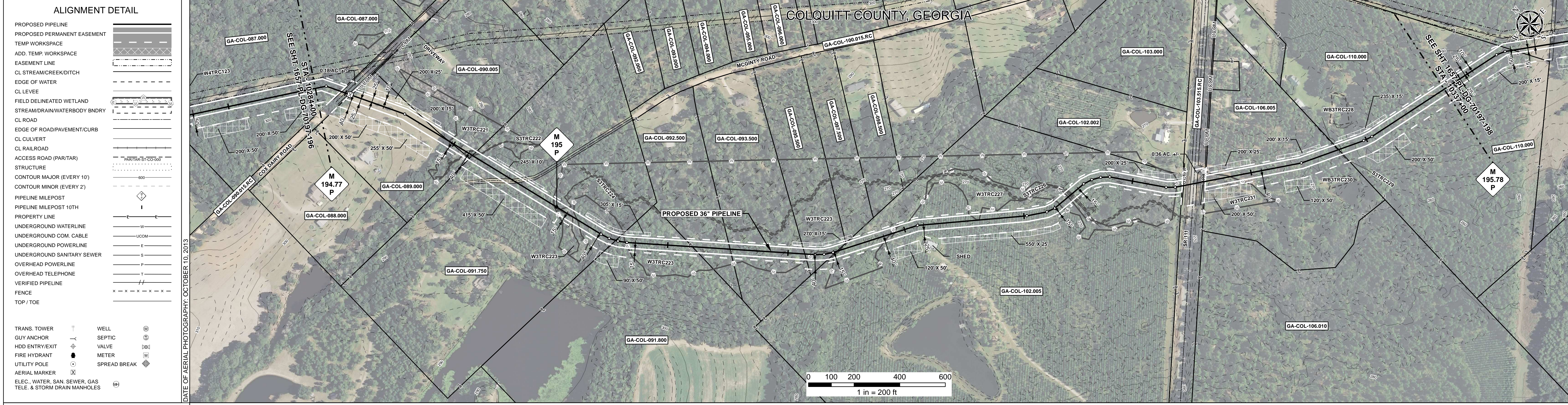

REFERENCE DRAWING	1657-PL-DG-34501												
ENVIRONMENTAL SURVEY DATA	10284+00	10290+45	10291+47	10298+88	10302+35	10304+01	10307+30	10308+73	10316+73	10324+61	10331+46	10337+00	
SENSITIVE AREAS	6a, 6b, 8, 18	8, 18	6a, 6b, 8, 18	8, 18	6a, 6b, 8, 18	8, 18	6a, 6b, 8, 18	8, 18	6a, 6b, 8, 18	8, 18	6a, 6b, 8, 18	6a, 6b, 8, 18	6a, 6b, 8, 18

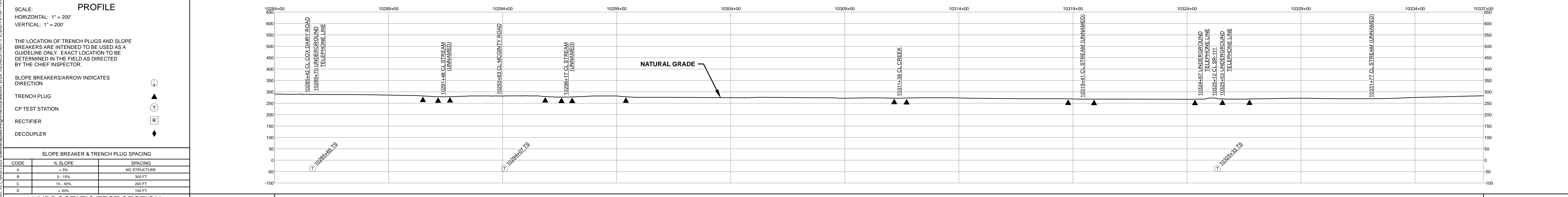

HYDROSTATIC TEST SECTION				REVISIONS				MATERIALS				ENGINEERING APPROVALS				SABAL TRAIL PROJECT PROPOSED 36" PIPELINE STA. 10284+00 TO STA. 10337+00 ALIGNMENT SHEET																																																								
DWG. NO.	DESCRIPTION	REV	DRN	DATE	DESCRIPTION	ITEM NO.	DESCRIPTION	QTY	<table border="1"> <tr> <th colspan="2">TITLE</th> <th colspan="2">DATE</th> </tr> <tr> <td>SIGNATURE</td> <td>DATE</td> <td>SIGNATURE</td> <td>DATE</td> </tr> <tr> <td>FRS</td> <td>06/29/2015</td> <td>FRS</td> <td>03/14/2016</td> </tr> </table>				TITLE		DATE		SIGNATURE	DATE	SIGNATURE	DATE	FRS	06/29/2015	FRS	03/14/2016	<table border="1"> <tr> <th colspan="2">YEAR</th> <th colspan="2">SHEET</th> <th colspan="2">SCALE</th> </tr> <tr> <td>2017</td> <td>197 OF 492</td> <td>1" = 200'</td> <td colspan="3"></td> </tr> </table>				YEAR		SHEET		SCALE		2017	197 OF 492	1" = 200'																																			
TITLE		DATE																																																																						
SIGNATURE	DATE	SIGNATURE	DATE																																																																					
FRS	06/29/2015	FRS	03/14/2016																																																																					
YEAR		SHEET		SCALE																																																																				
2017	197 OF 492	1" = 200'																																																																						
<table border="1"> <tr> <th>CODE</th> <th>% SLOPE</th> <th>SPACING</th> </tr> <tr> <td>A</td> <td>< 5%</td> <td>NO STRUCTURE</td> </tr> <tr> <td>B</td> <td>5 - 15%</td> <td>300 FT</td> </tr> <tr> <td>C</td> <td>15 - 30%</td> <td>200 FT</td> </tr> <tr> <td>D</td> <td>> 30%</td> <td>100 FT</td> </tr> </table>				CODE	% SLOPE	SPACING	A	< 5%	NO STRUCTURE	B	5 - 15%	300 FT	C	15 - 30%	200 FT	D	> 30%	100 FT	<table border="1"> <tr> <th>DESCRIPTION</th> <th>ITEM NO.</th> <th>DESCRIPTION</th> <th>QTY</th> </tr> <tr> <td>ISSUED FOR BID</td> <td>2</td> <td>36" O.D. x 0.625" W.T., API 5L X70, FBE 16 MILS w/I.D. EPOXY 1.7 MILS</td> <td>5106 LF</td> </tr> <tr> <td>ISSUED FOR CONSTRUCTION</td> <td>4</td> <td>36" O.D. x 0.750" W.T., API 5L X70, FBE 16 MILS, ARO 24 MILS, w/I.D. EPOXY 1.7 MILS</td> <td>194 LF</td> </tr> <tr> <td></td> <td>3R</td> <td>3R ELBOW, HIGH STRENGTH WROUGHT BUTT-WELD FITTING, 36" O.D.</td> <td>1 EA</td> </tr> <tr> <td></td> <td>GPW</td> <td>GEOTEXTILE PIPE WEIGHT, 9000 LBS</td> <td>165 EA</td> </tr> </table>				DESCRIPTION	ITEM NO.	DESCRIPTION	QTY	ISSUED FOR BID	2	36" O.D. x 0.625" W.T., API 5L X70, FBE 16 MILS w/I.D. EPOXY 1.7 MILS	5106 LF	ISSUED FOR CONSTRUCTION	4	36" O.D. x 0.750" W.T., API 5L X70, FBE 16 MILS, ARO 24 MILS, w/I.D. EPOXY 1.7 MILS	194 LF		3R	3R ELBOW, HIGH STRENGTH WROUGHT BUTT-WELD FITTING, 36" O.D.	1 EA		GPW	GEOTEXTILE PIPE WEIGHT, 9000 LBS	165 EA	<table border="1"> <tr> <th>DRAWN BY:</th> <th>CHECKED BY:</th> <th>CHK. DATE:</th> </tr> <tr> <td>GIE</td> <td>GIE</td> <td>01/04/2016</td> </tr> </table>				DRAWN BY:	CHECKED BY:	CHK. DATE:	GIE	GIE	01/04/2016	<table border="1"> <tr> <th>LOC.</th> <th>YEAR:</th> <th>SHEET:</th> <th>SCALE:</th> </tr> <tr> <td>COLQUITT COUNTY, GEORGIA</td> <td>2017</td> <td>197 OF 492</td> <td>1" = 200'</td> </tr> </table>				LOC.	YEAR:	SHEET:	SCALE:	COLQUITT COUNTY, GEORGIA	2017	197 OF 492	1" = 200'	<table border="1"> <tr> <th>DWG.</th> <th>REV.</th> </tr> <tr> <td>1657-PL-DG-70197-197</td> <td>1</td> </tr> </table>				DWG.	REV.	1657-PL-DG-70197-197	1
CODE	% SLOPE	SPACING																																																																						
A	< 5%	NO STRUCTURE																																																																						
B	5 - 15%	300 FT																																																																						
C	15 - 30%	200 FT																																																																						
D	> 30%	100 FT																																																																						
DESCRIPTION	ITEM NO.	DESCRIPTION	QTY																																																																					
ISSUED FOR BID	2	36" O.D. x 0.625" W.T., API 5L X70, FBE 16 MILS w/I.D. EPOXY 1.7 MILS	5106 LF																																																																					
ISSUED FOR CONSTRUCTION	4	36" O.D. x 0.750" W.T., API 5L X70, FBE 16 MILS, ARO 24 MILS, w/I.D. EPOXY 1.7 MILS	194 LF																																																																					
	3R	3R ELBOW, HIGH STRENGTH WROUGHT BUTT-WELD FITTING, 36" O.D.	1 EA																																																																					
	GPW	GEOTEXTILE PIPE WEIGHT, 9000 LBS	165 EA																																																																					
DRAWN BY:	CHECKED BY:	CHK. DATE:																																																																						
GIE	GIE	01/04/2016																																																																						
LOC.	YEAR:	SHEET:	SCALE:																																																																					
COLQUITT COUNTY, GEORGIA	2017	197 OF 492	1" = 200'																																																																					
DWG.	REV.																																																																							
1657-PL-DG-70197-197	1																																																																							

Document Path: H:\GIS\1657-Deliverables\Alignment\Drawings\1657-PL-DG-70197-197.mxd