



RIGHT - OF - WAY	CROSSING								
TRACT NUMBERS									
RODDAGE									
SURVEY DATA									
SURVEY COMPANY:									
FIELD BOOK:									
PAGES:									
CLASS LOCATION									
MINIMUM DEPTH OF COVER									
PIPE MATERIAL									
 SR - 3R, FITTING  SET ON WEIGHT, GPW, GEOTEXTILE PIPE WEIGHT									

ALIGNMENT DETAIL

PROPOSED PIPELINE
 PROPOSED PERMANENT EASEMENT
 TEMP WORKSPACE
 ADD. TEMP. WORKSPACE
 EASEMENT LINE
 CL STREAM/CREEK/DITCH
 EDGE OF WATER
 CL LEVEE
 FIELD DELINEATED WETLAND
 STREAM/DRAIN/WATERBODY BNDRY
 CL ROAD
 EDGE OF ROAD/PAVEMENT/CURB
 CL CULVERT
 CL RAILROAD
 ACCESS ROAD (PAR/TAR)
 STRUCTURE
 CONTOUR MAJOR (EVERY 10')
 CONTOUR MINOR (EVERY 2')
 PIPELINE MILEPOST
 PIPELINE MILEPOST 10TH
 PROPERTY LINE
 UNDERGROUND WATERLINE
 UNDERGROUND COM. CABLE
 UNDERGROUND POWERLINE
 UNDERGROUND SANITARY SEWER
 OVERHEAD POWERLINE
 OVERHEAD TELEPHONE
 VERIFIED PIPELINE
 FENCE
 TOP / TOE

TRANS. TOWER
 GUY ANCHOR
 HDD ENTRY/EXIT
 FIRE HYDRANT
 UTILITY POLE
 AERIAL MARKER
 ELEC. WATER, SAN. SEWER, GAS
 TELE. & STORM DRAIN MANHOLES

WELL
 SEPTIC
 VALVE
 METER
 SPREAD BREAK

DATE OF AERIAL PHOTOGRAPHY: MAY 27, 2013

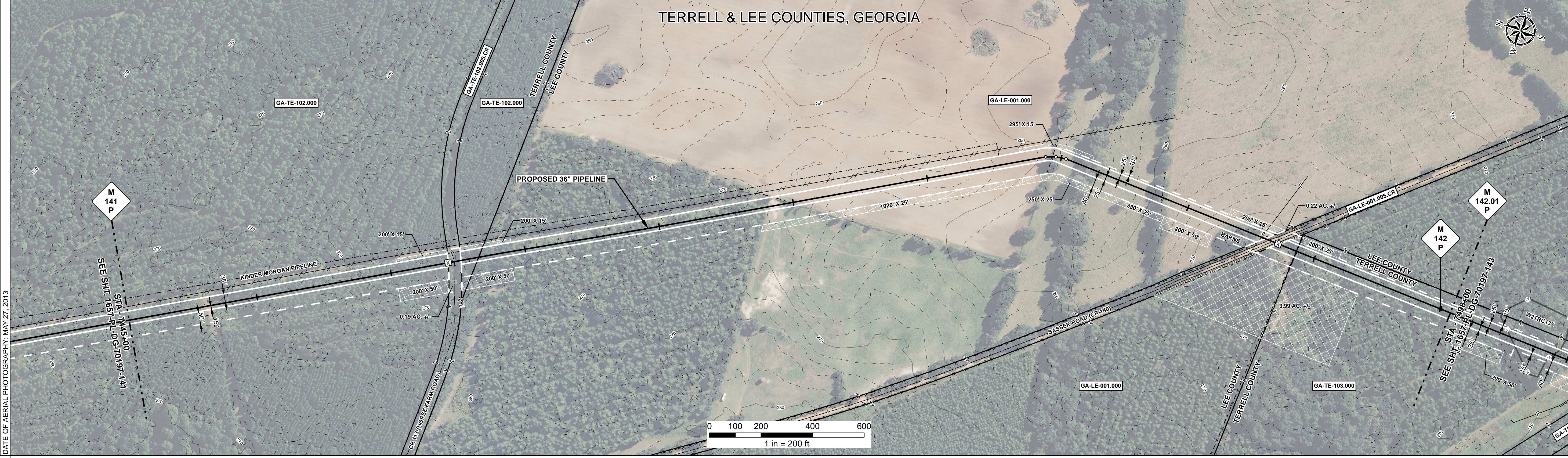

REFERENCE DRAWING				
ENVIRONMENTAL SURVEY DATA				

SENSITIVE AREAS				
------------------------	--	--	--	--

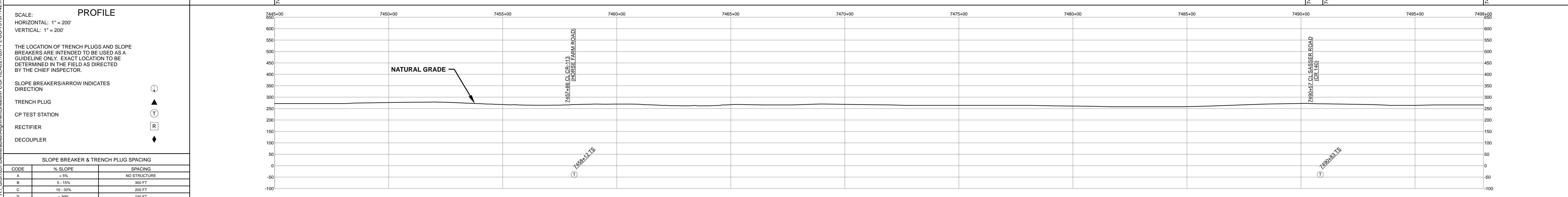

HYDROSTATIC TEST SECTION		REVISIONS		MATERIALS		ENGINEERING APPROVALS		SABAL TRAIL PROJECT																															
DWG. NO.	DESCRIPTION	REV	DRN	DATE	DESCRIPTION	ITEM NO.	DESCRIPTION	QTY	TEST SECTION 15 <table border="1"> <thead> <tr> <th colspan="2">BID</th> <th colspan="2">CONSTRUCTION</th> </tr> <tr> <th>TITLE</th> <th>SIGNATURE</th> <th>DATE</th> <th>SIGNATURE</th> </tr> </thead> <tbody> <tr> <td>DRAWN BY: GIE</td> <td>FRS</td> <td>06/29/2015</td> <td>FRS</td> <td>03/14/2016</td> </tr> <tr> <td>DRN. DATE: 01/04/2016</td> <td></td> <td></td> <td></td> <td></td> </tr> <tr> <td>CHECKED BY: GIE</td> <td>DRS</td> <td>06/29/2015</td> <td>JC</td> <td>03/14/2016</td> </tr> <tr> <td>CHK. DATE:</td> <td></td> <td></td> <td></td> <td></td> </tr> </tbody> </table>	BID		CONSTRUCTION		TITLE	SIGNATURE	DATE	SIGNATURE	DRAWN BY: GIE	FRS	06/29/2015	FRS	03/14/2016	DRN. DATE: 01/04/2016					CHECKED BY: GIE	DRS	06/29/2015	JC	03/14/2016	CHK. DATE:					PROPOSED 36" PIPELINE STA. 7445+00 TO STA. 7498+00 ALIGNMENT SHEET LOC. TERRELL & LEE COUNTIES, GEORGIA YEAR: 2017 SHEET: 142 OF 492 SCALE: 1" = 200' 	
BID		CONSTRUCTION																																					
TITLE	SIGNATURE	DATE	SIGNATURE																																				
DRAWN BY: GIE	FRS	06/29/2015	FRS	03/14/2016																																			
DRN. DATE: 01/04/2016																																							
CHECKED BY: GIE	DRS	06/29/2015	JC	03/14/2016																																			
CHK. DATE:																																							
									DWG. 1657-PL-DG-70197-142 REV. 1																														