RIGHT - OF - WAY

TRACT NUMBERS

RODDAGE

CROSSING

GA-TE-063.000	GA-TE-062.005.CR	GA-TE-067.000	GA-TE-068.000	GA-TE-070.000
7074+00	7081+73 / 7082+23	7103+37	7106+68	7127+00
46.8	3.0	128.1	20.1	123.2

SURVEY DATA

SURVEY COMPANY:

FIELD BOOK:

PAGES:

7081+74 TOE OF SLOPE
7081+87 EDGE OF ROAD
7081+96 CL CR-82 (MORRIS FEMING ROAD)
7082+04 EDGE OF ROAD
7082+19 TOE OF SLOPE
7082+22 FENCE
7082+29 FENCE
7083+01 OVERHEAD POWERLINE
7084+04 EDGE OF WATER
7084+68 TOP OF BANK
7085+31 POND
7085+71 TOE OF SLOPE
7086+77 UNDERGROUND WATERLINE
7087+23 FENCE
7087+42 GATE, 27' LT.
7087+57 GATE, 27' LT.
7087+75 GATE, 26' LT.
7091+39 FENCE
7091+49 FENCE
7091+83 FENCE
7096+93 CL STREAM (UT MIDDLE CREEK)
7101+12 PL < 4° 07' 49" LT.
7106+65 FENCE
7116+83 PL < 8° 29' 31" RT.
7117+27 PL < 3° 18' 06" RT.
7118+72 PL < 10° 07' 24" LT.
7119+15 PL < 14° 56' 58" LT.
7119+59 PL < 10° 42' 24" LT.
7121+00 PL < 8° 12' 36" RT.
7124+40 PL < 6° 24' 58" RT.

CLASS LOCATION

CLASS 1

MINIMUM DEPTH OF COVER

3'	5'	3'	5'	4'	3'	5'	3'	4'

PIPE MATERIAL

3R — ID # — 3R, FITTING

SET ON WEIGHT, GPW, GEOTEXTILE PIPE WEIGHT

767' (1) — END WEIGHTS — 7076+86

62" (4) — 7081+67 — 7082+29

BEGIN WEIGHTS — 7100+73

4471' (1) — END WEIGHTS — 7110+07

7074+00 — 21 GPW, 14' C-C — 67 GPW, 14' C-C — 7127+00

ALIGNMENT DETAIL

PROPOSED PIPELINE
PROPOSED PERMANENT EASEMENT
TEMP WORKSPACE
ADD. TEMP. WORKSPACE
EASEMENT LINE
CL STREAM/CREEK/DITCH
EDGE OF WATER
CL LEVEE
FIELD DELINEATED WETLAND
STREAM/DRAIN/WATERBODY BNDRY
CL ROAD
EDGE OF ROAD/PAVEMENT/CURB
CL CULVERT
CL RAILROAD
ACCESS ROAD (PAR/TAR)
STRUCTURE
CONTOUR MAJOR (EVERY 10')
CONTOUR MINOR (EVERY 2')
PIPELINE MILEPOST
PIPELINE MILEPOST 10TH
PROPERTY LINE
UNDERGROUND WATERLINE
UNDERGROUND COM. CABLE
UNDERGROUND POWERLINE
UNDERGROUND SANITARY SEWER
OVERHEAD POWERLINE
OVERHEAD TELEPHONE
VERIFIED PIPELINE
FENCE
TOP / TOE

TRANS. TOWER
GUY ANCHOR
HDD ENTRY/EXIT
FIRE HYDRANT
UTILITY POLE
AERIAL MARKER
ELEC., WATER, SAN. SEWER, GAS TELE. & STORM DRAIN MANHOLES
WELL
SEPTIC
VALVE
METER
SPREAD BREAK

DATE OF AERIAL PHOTOGRAPHY: MAY 27, 2013

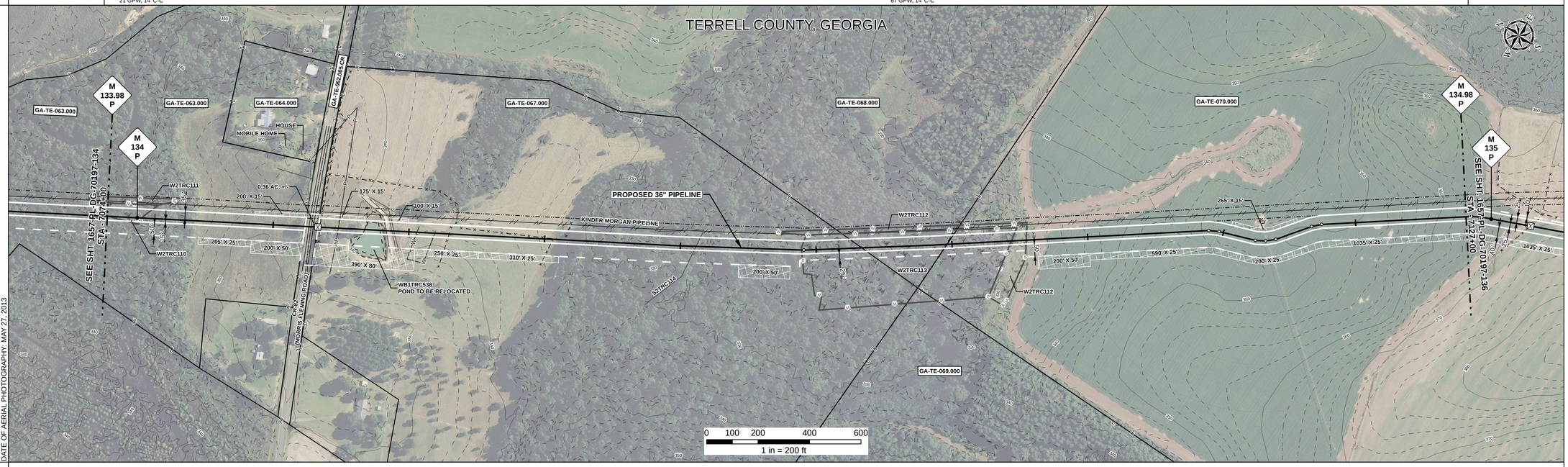

REFERENCE DRAWING

1657-PL-DG-34515

ENVIRONMENTAL SURVEY DATA

7074+00 — W2TRC110 PFO — 7074+11 — 7075+39 — WB1TRC538 — 7084+04 — 7084+75 — S2TRC114 — 7096+93 — 7101+03 — W2TRC113 PFO — W2TRC112 PEM — 7109+19 — 7109+77 — 7127+00

SENSITIVE AREAS

7074+00	7074+11	7075+39	7084+04	7084+75	7101+03	7109+77	7127+00
6a, 6b, 18	18	6a, 6b, 18	18	6a, 6b, 18	18	6a, 6b, 18	

PROFILE

SCALE:
HORIZONTAL: 1" = 200'
VERTICAL: 1" = 200'

THE LOCATION OF TRENCH PLUGS AND SLOPE BREAKERS ARE INTENDED TO BE USED AS A GUIDELINE ONLY. EXACT LOCATION TO BE DETERMINED IN THE FIELD AS DIRECTED BY THE CHIEF INSPECTOR.

SLOPE BREAKERS/ARROW INDICATES DIRECTION

TRENCH PLUG

CP TEST STATION

RECTIFIER

DECOUPLER

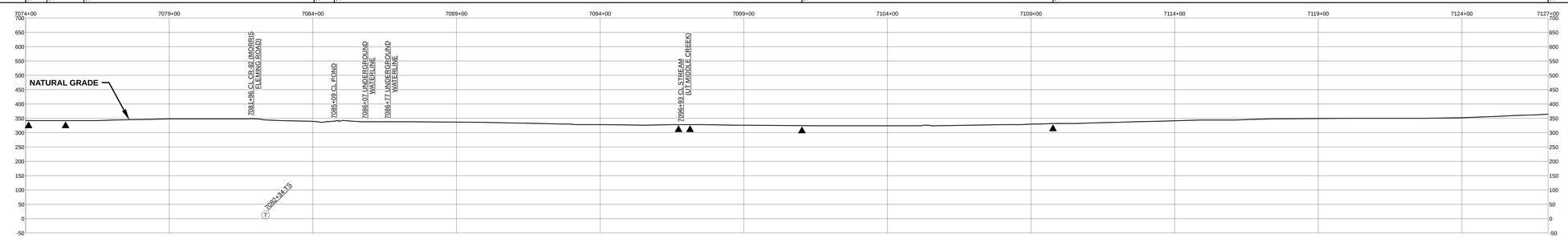

SLOPE BREAKER & TRENCH PLUG SPACING

CODE	% SLOPE	SPACING
A	< 5%	NO STRUCTURE
B	5 - 15%	300 FT
C	15 - 30%	200 FT
D	> 30%	100 FT

HYDROSTATIC TEST SECTION

TEST SECTION 15

REFERENCE DRAWINGS

DWG. NO.	DESCRIPTION

REVISIONS

REV	DRN	DATE	DESCRIPTION
0		06/29/2015	ISSUED FOR BID
1		03/14/2016	ISSUED FOR CONSTRUCTION

MATERIALS

ITEM NO.	DESCRIPTION	QTY
1	36" O.D. x 0.520" W.T., API 5L X70, FBE 16 MILS w/ I.D. EPOXY 1.7 MILS	5238 LF
4	36" O.D. x 0.750" W.T., API 5L X70, FBE 16 MILS, ARO 24 MILS, w/ I.D. EPOXY 1.7 MILS	62 LF
GPW	GEOTEXTILE PIPE WEIGHT, 9000 LBS	88 EA

ENGINEERING APPROVALS

TITLE	BID SIGNATURE	BID DATE	CONSTRUCTION SIGNATURE	CONSTRUCTION DATE
DRAWN BY: GIE	FSR	06/29/2015	FSR	03/14/2016
DRN. DATE: 01/04/2016				
CHECKED BY: GIE	DRS	06/29/2015	JC	03/14/2016
CHK. DATE:				

SABAL TRAIL PROJECT
PROPOSED 36" PIPELINE
STA. 7074+00 TO STA. 7127+00
ALIGNMENT SHEET

LOC. TERRELL COUNTY, GEORGIA

Sabal Trail TRANSMISSION SM

YEAR: 2017 | SHEET: 135 OF 492 | SCALE: 1" = 200' | DWG. 1657-PL-DG-70197-135 | REV. 1

Document Path: H:_GIS\1657\Deliverables\AlignmentSheets\FC\SPREAD21\657-PL-DG-70197-135.mxd

GG #