

RIGHT - OF - WAY	TRACT NUMBERS	AL-CH-060.000			AL-CH-061.000			AL-CH-062.000			
	RODDAGE	86.2			165.3			57.6			
SURVEY DATA	SURVEY COMPANY:										
	FIELD BOOK:										
CLASS LOCATION	MINIMUM DEPTH OF COVER	CLASS 1									
	PIPE MATERIAL	3R, FITTING									
ALIGNMENT DETAIL	SET ON WEIGHT, GPW, GEOTEXTILE PIPE WEIGHT	8 GPW, 14 C-C 10 GPW, 19 C-C 5 GPW, 14 C-C									

**ALIGNMENT DETAIL**

DATE OF AERIAL PHOTOGRAPHY: MARCH 8, 2013

- PROPOSED PIPELINE
- PROPOSED PERMANENT EASEMENT
- TEMP WORKSPACE
- ADD. TEMP. WORKSPACE
- EASEMENT LINE
- CL STREAM/CREEK/DITCH
- EDGE OF WATER
- CL LEVEE
- FIELD DELINEATED WETLAND
- STREAM/DRAIN/WATERBODY BNDRY
- CL ROAD
- EDGE OF ROAD PAVEMENT/CURB
- CL CULVERT
- CL RAILROAD
- ACCESS ROAD (PAR/TAR)
- STRUCTURE
- CONTOUR MAJOR (EVERY 10')
- PIPELINE MILEPOST
- PIPELINE MILEPOST 10TH
- PROPERTY LINE
- UNDERGROUND WATERLINE
- UNDERGROUND COM. CABLE
- UNDERGROUND POWERLINE
- UNDERGROUND SANITARY SEWER
- OVERHEAD POWERLINE
- OVERHEAD TELEPHONE
- VERIFIED PIPELINE
- FENCE
- TOP / TOE

- TRANS. TOWER
- GUY ANCHOR
- HDD ENTRY/EXIT
- FIRE HYDRANT
- UTILITY POLE
- AERIAL MARKER
- ELEC. WATER, SAN. SEWER, GAS TELE. & STORM DRAIN MANHOLES
- WELL
- SEPTIC
- VALVE
- METER
- SPREAD BREAK

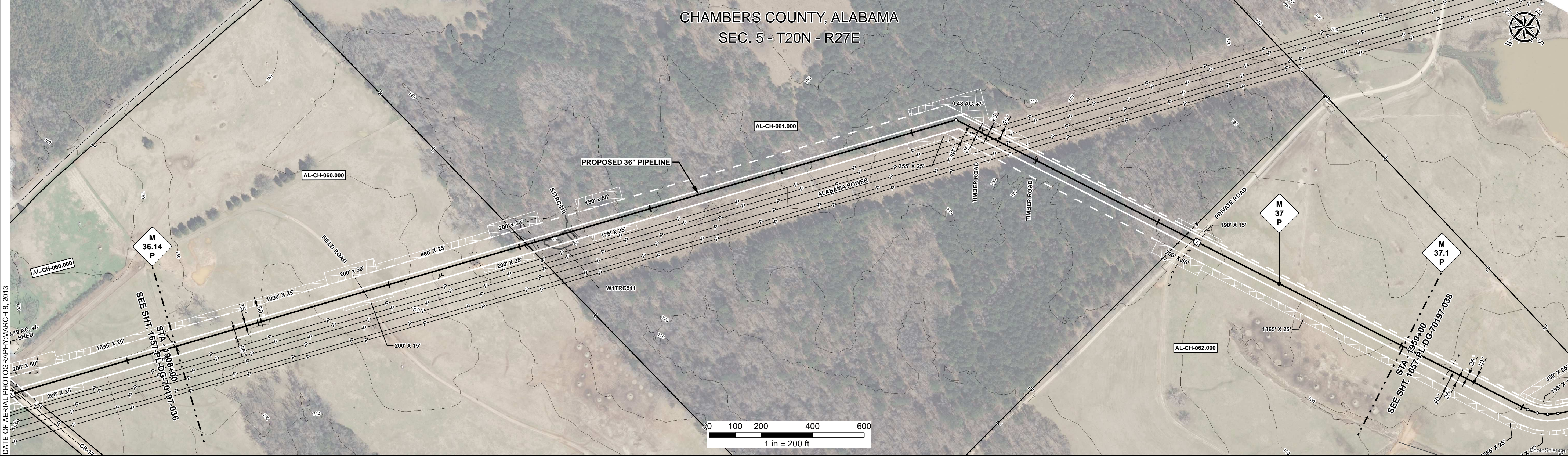

REFERENCE DRAWING	
ENVIRONMENTAL SURVEY DATA	W1TRC511 PSS S11TRC510 W1TRC511 PSS 1923+81 1923+78 1923+80 1923+81 1923+97
SENSITIVE AREAS	16, 18

**PROFILE**

SCALE:  
HORIZONTAL: 1" = 200'  
VERTICAL: 1" = 200'

THE LOCATION OF TRENCH PLUGS AND SLOPE BREAKERS ARE INTENDED TO BE USED AS A GUIDELINE ONLY. EXACT LOCATION TO BE DETERMINED IN THE FIELD AS DIRECTED BY THE CHIEF INSPECTOR.

SLOPE BREAKERS/ARROW INDICATES DIRECTION

TRENCH PLUG

CP TEST STATION

RECTIFIER

DECOUPLER

SLOPE BREAKER & TRENCH PLUG SPACING		
CODE	% SLOPE	SPACING
A	< 5%	NO STRUCTURE
B	5 - 15%	300 FT
C	15 - 30%	200 FT
D	> 30%	100 FT

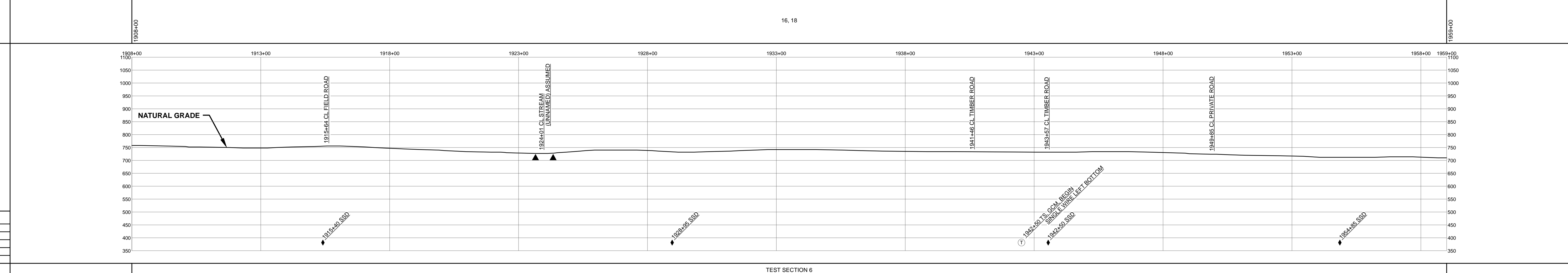

HYDROSTATIC TEST SECTION				TEST SECTION 6																			
REFERENCE DRAWINGS				REVISIONS				MATERIALS				ENGINEERING APPROVALS				SABAL TRAIL PROJECT PROPOSED 36" PIPELINE STA. 1908+00 TO STA. 1959+00 ALIGNMENT SHEET							
DWG. NO.	DESCRIPTION			REV	DRN	DATE	DESCRIPTION	ITEM NO.	DESCRIPTION			QTY	TITLE		SIGNATURE		DATE						
				0		06/29/2015	ISSUED FOR BID	1	36" O.D. x 0.520" W.T., API 5L X70, FBE 16 MILS w/I.D. EPOXY 1.7 MILS			4916 LF	FRS		06/29/2015		03/14/2016						
				1		03/14/2016	ISSUED FOR CONSTRUCTION	3	36" O.D. x 0.750" W.T., API 5L X70, FBE 16 MILS w/I.D. EPOXY 1.7 MILS			184 LF	FRS		06/29/2015		03/14/2016						
								3R	3R ELBOW, HIGH STRENGTH WROUGHT BUTT-WELDED FITTING, 36" O.D.			1 EA	DRS		06/29/2015		JC						
								GPW	GEOTEXTILE PIPE WEIGHT, 9000 LBS			23 EA	GIE		01/04/2016		03/14/2016						
													GIE		01/04/2016		03/14/2016						
													GIE		01/04/2016		03/14/2016						